



**JUMBO LINE X-TRA SERIES. INTELLI-TUB®**  
**EXTRA-LUXURY HYDROTHERAPY TUBS FOR COMMERCIAL AND RESIDENTIAL**  
**USE. EXTRA LARGE SIZE.**

**SEE DETAILED SPECS FOR EACH JUMBO LINE X-TRA TUB/MODEL AT PPG. 72-75**

**ALL RMS® PRODUCTS ARE PROUDLY MADE IN THE USA.**

**EXCLUSIVE HYDROTHERAPY PRODUCTS & ACCESSORIES**  
**SEE RMS® PRESENTATION AT: [HTTP://RELAXMEDSYST.COM/PRESENTATION/](http://RELAXMEDSYST.COM/PRESENTATION/).**

**CARIBBEAN PARADISE**  
**LIMITED EDITION (CP LE)**  
**INTELLI-TUB® SIDE**  
**VIEW.**



**EMERALD BAY LE.**  
**FRONT VIEW.**



**RMS® (RELAX MEDICAL SYSTEMS INC.),**  
**3260 EAST WILLOW STREET,**  
**SIGNAL HILL, CA, 90755, USA.**  
**PHONE: 1 - (800) 405-7677**  
**1 - (562) 331-9962**  
**FAX: 1 - (562) 427-5285**  
**EMAIL: [mail@relaxmedsyst.com](mailto:mail@relaxmedsyst.com)**  
**WEBSITE: [www.relaxmedsyst.com](http://www.relaxmedsyst.com)**



**EMERALD BAY.**  
**FRONT VIEW.**



# CONTENTS

CHAPTER	DESCRIPTION	PAGE
1	JUMBO LINE X-TRA SERIES INTELLI-TUB® PHOTO GALLERY.	3-52
2	LAYOUTS, WET ROOM SPA PACKAGES, EXAMPLES OF INSTALLATION.	53-71
3	<b>SPECIFICATIONS.</b> JUMBO LINE X-TRA SERIES. INTELLI-TUB®. EXTRA-LUXURY HYDROTHERAPY TUBS FOR COMMERCIAL AND RESIDENTIAL USE. EXTRA LARGE SIZE. ***NOTE: THIS LINE OF TUBS HAS NO COMPETITION.	72-75
4	<b>OPTIONS.</b>	76-100
4.1	INTELLI TUB® ADDITIONAL LEVELS/FUNCTIONS.	76-78
4.2	ACCESSORIES FOR JUMBO LINE X-TRA, JUMBO LINE PLATINUM AND JUMBO LINE HYDROTHERAPY TUB WET ROOM SPA PACKAGES. HYDROTOP® AND “OT” OVER-THE-TUB AFFUSION/VICHY SHOWERS.	79-85
4.3	“BASIC SET” OF UNDERWATER MASSAGE SYSTEM/EQUIPMENT WITH PERMANENTLY ATTACHED HOSE/NOZZLE (CAN NOT BE DISCONNECTED/DETACHED BETWEEN TREATMENTS) NOTE: UWM EQUIPMENT IS FULLY INSTALLED ON THE TUB DURING PRODUCTION.	86
4.4	UNDERWATER MASSAGE HOSE/HAND WAND SYSTEMS QRS AND QRS SW WITH DETACHABLE UNDERWATER MASSAGE HOSES.	87
4.5	SPECIFICATIONS. QRS AND QRS SW QUICK CONNECT UWM SYSTEMS.	88-90
4.6	UNDERWATER MASSAGE HOSE/HAND WAND SYSTEMS QRS SW WHICH INCLUDES ADDITIONAL SET OF HOSES WITH 3PCS. DIFFERENT TYPES OF UNDERWATER MASSAGE NOZZLES. UNIQUE DESIGN OF THE SYSTEM ALLOWS TO CHANGE THE HOSE WITH THE NOZZLE WITHIN 10 SECONDS WITHOUT INTERRUPTING THE TREATMENT.	91
4.7	ADDITIONAL SETS OF ASSEMBLY HOSES AND NOZZLES FOR QRS UNDERWATER MASSAGE SYSTEM. WITH RMS® QRS SYSTEM YOU CAN USE 3 DIFFERENT TYPES OF NOZZLES FOR DIFFERENT TYPES OF UNDERWATER MASSAGE TREATMENTS. GROW YOUR BUSINESS! YOUR CUSTOMERS WILL APPRECIATE IT; CUSTOMER RETENTION WILL BE IMPROVED. EXPAND YOUR SPA MENU, ADD TWO MORE NOZZLES AND MANY NEW TREATMENTS.	92
4.8	AFFUSION/VICHY SHOWERS FOR USE OVER RMS® TUBS. 1. “VO-7-OT EXCLUSIVE” SERIES WITH 180° SWIVEL BASE (14PCS. SHOWER HEADS) 2. “VO-7-OT STANDARD” (7PCS. SHOWER HEADS) NOTE 1: OPTIONAL RMS® HYDROTOP® SYSTEM FOR THE TUB IS REQUIRED. NOTE 2: CUSTOM RAIN BAR LENGTH AVAILABLE UPON REQUEST.	93-95
4.8.1	“VO-7-OT EXCLUSIVE” SERIES WITH 180° SWIVEL BASE. 14 PCS. SHOWER HEADS.	96-98
4.8.2	“VO-7 SW-OT STANDARD” SERIES WITH 180° SWIVEL BASE. 7 PCS. SHOWER HEADS.	99-102
5	GENERAL INFORMATION ABOUT SITE PREPARATION AND REQUIREMENTS.	103
6	EXAMPLES OF JUMBO LINE X-TRA SERIES. INTELLI-TUB® SHIPPING DIMENSIONS AND WEIGHTS.	104-105
7	EXAMPLE OF TUB UNCRATING AND HANDLING ON-SITE.	106-107



# CHAPTER 1. JUMBO LINE X-TRA SERIES INTELLI-TUB® PHOTO GALLERY.



EMERALD BAY  
SIDE VIEW.



EMERALD BAY  
LE. FRONT VIEW.

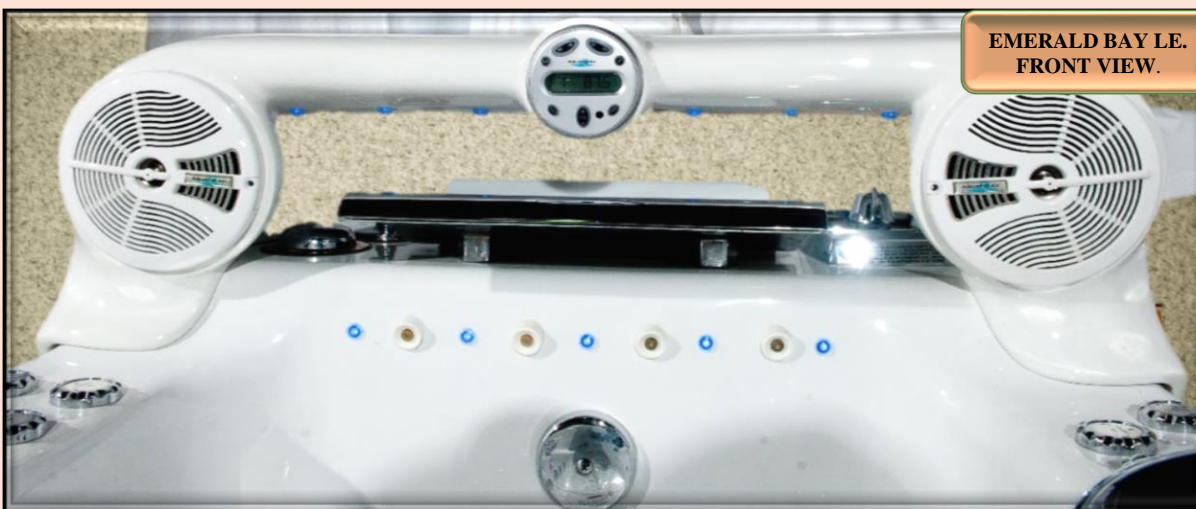

EMERALD BAY LE.  
FRONT VIEW.



**CARIBBEAN PARADISE LIMITED EDITION (CP LE) INTELLI-TUB®. SIDE VIEW.**





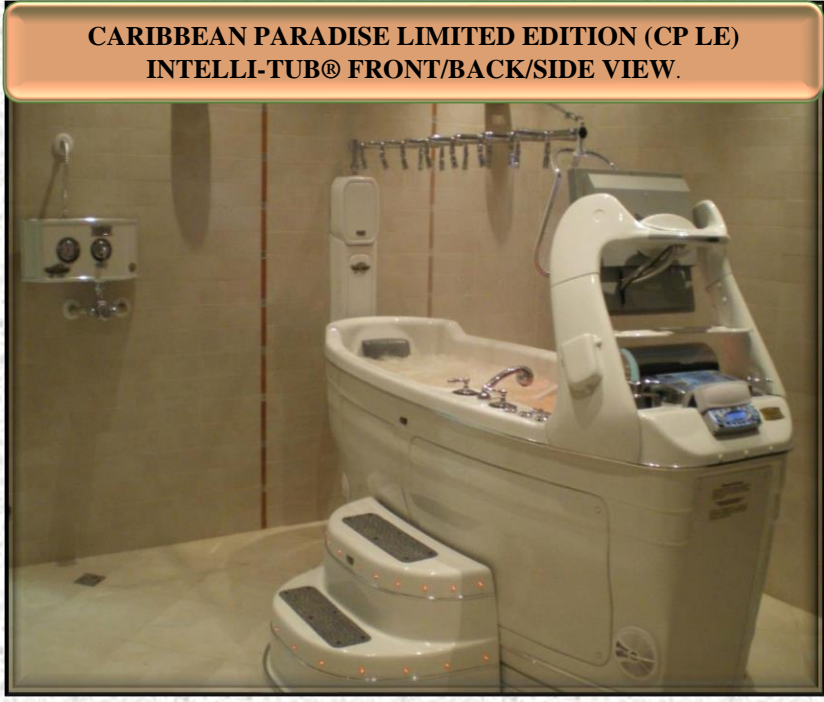
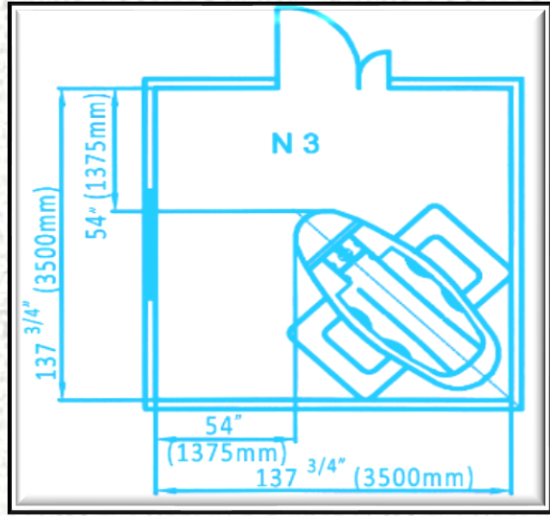
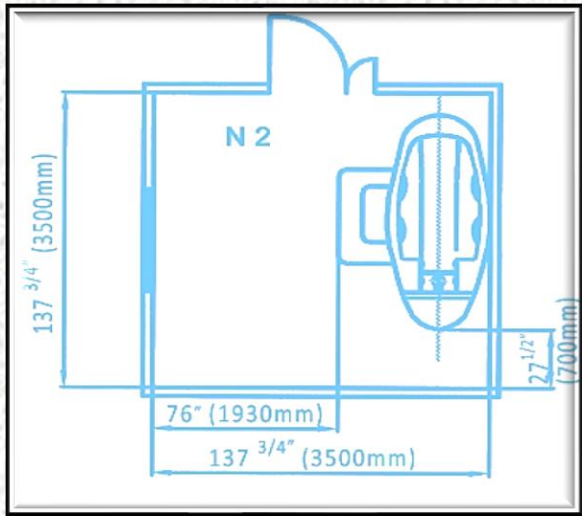
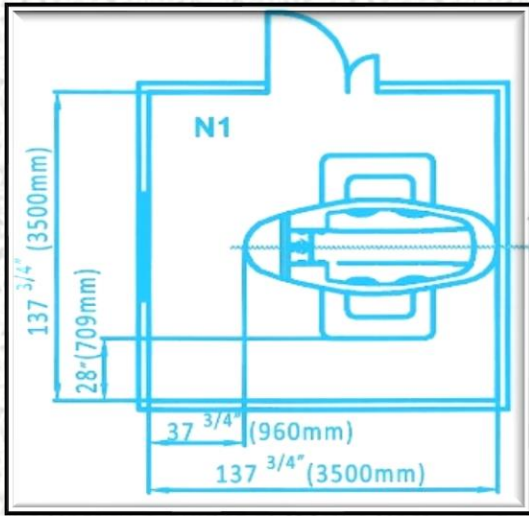

**CARIBBEAN PARADISE LIMITED EDITION (CP LE) INTELLI-TUB®.  
SIDE VIEW.**





**CARIBBEAN PARADISE LIMITED EDITION (CP LE) INTELLI-TUB® SIDE VIEW.**













# EXAMPLES OF TUB NAMEPLATES AND SERIAL NUMBERS.

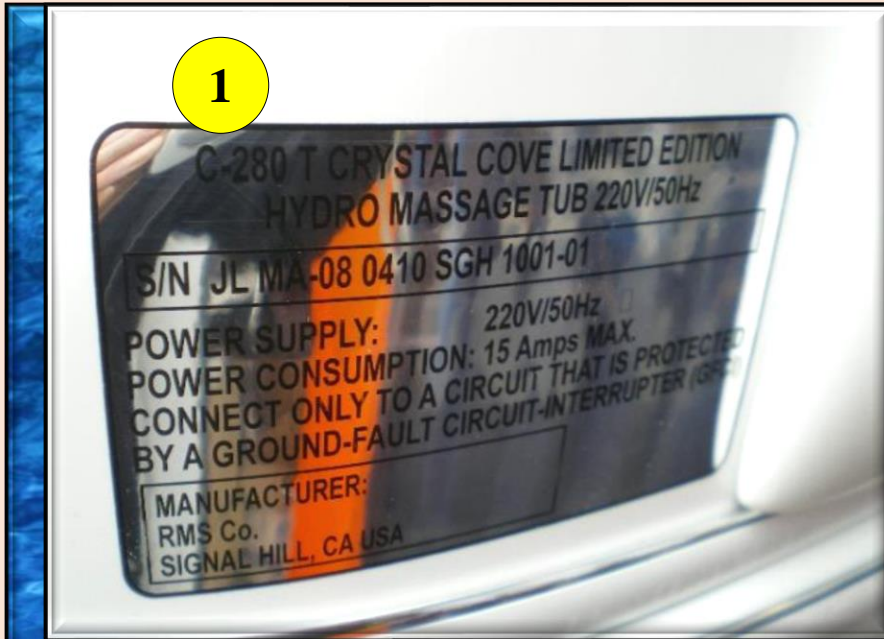

#1. EXAMPLE OF A TUB SERIAL NUMBER.

#2. EXAMPLE OF A TUB SERIAL NUMBER.

#3. EXAMPLE OF A TUB NAMEPLATE.



**C-280-T REM MA-08 EMERALD BAY LE INTELLI-TUB®.  
FRONT VIEW.**



C-280-T REM MA-08 EMERALD BAY LE. INTELLI-TUB®. FRONT VIEW.





C-280-T REM MA-08 EMERALD BAY LE INTELLI-TUB®. SIDE VIEW.





**C-280-T REM MA-08 EMERALD BAY LE INTELLI-TUB®.  
FRONT VIEW.**



**C-280-T REM MA-08 EMERALD BAY LE. INTELLI-TUB®.  
FRONT VIEW.**





**C-280-T REM MA-08 EMERALD BAY LE. INTELLI-TUB®.  
FRONT VIEW.**





**C-280-T REM MA-08 EMERALD BAY LE. INTELLI-TUB®.  
FRONT VIEW.**







EMERALD BAY SO. INTELLI-TUB® FRONT VIEW. END OF FACILITY CONSTRUCTION.



















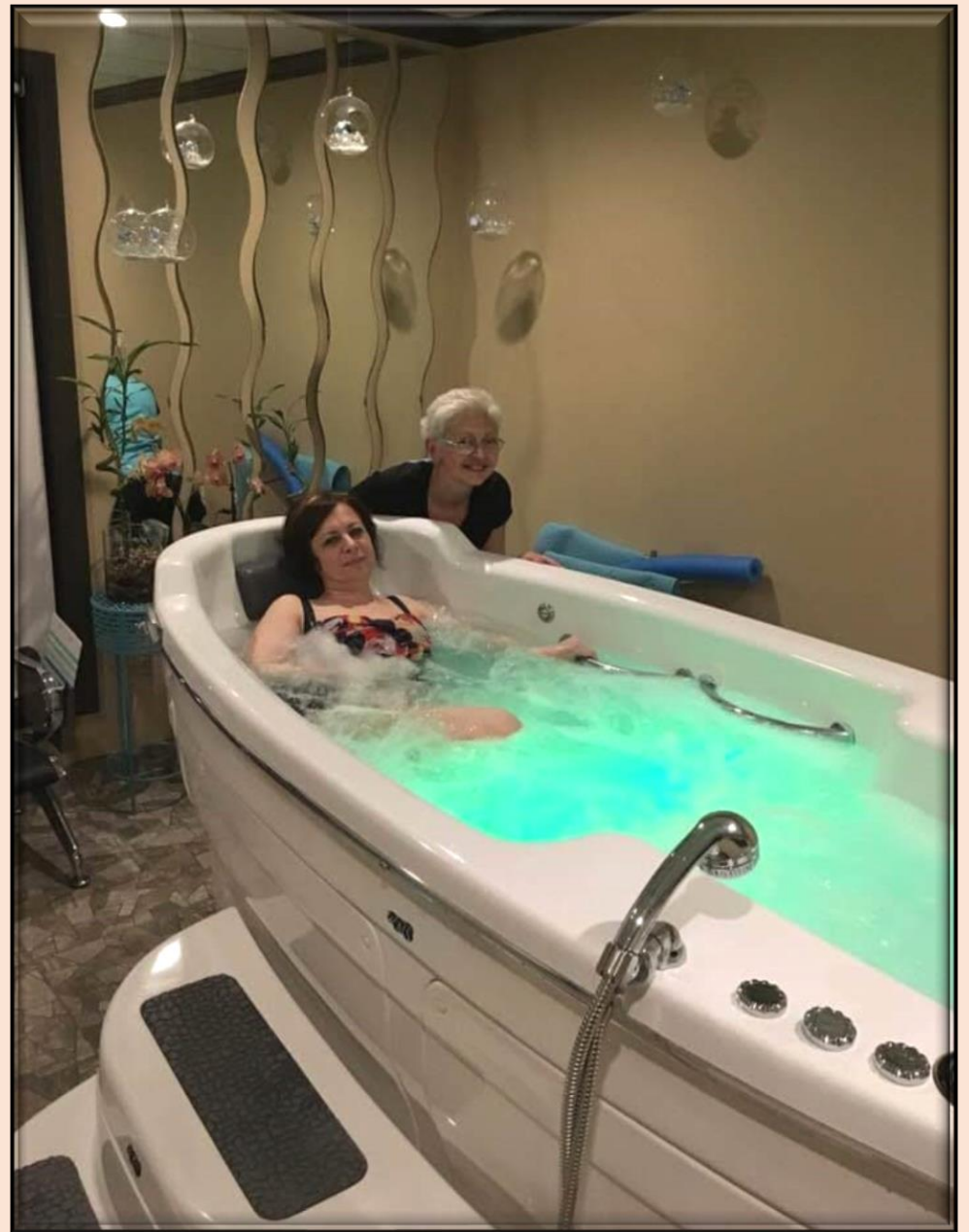





**EMERALD BAY. INTELLI-TUB® SIDE VIEW.**









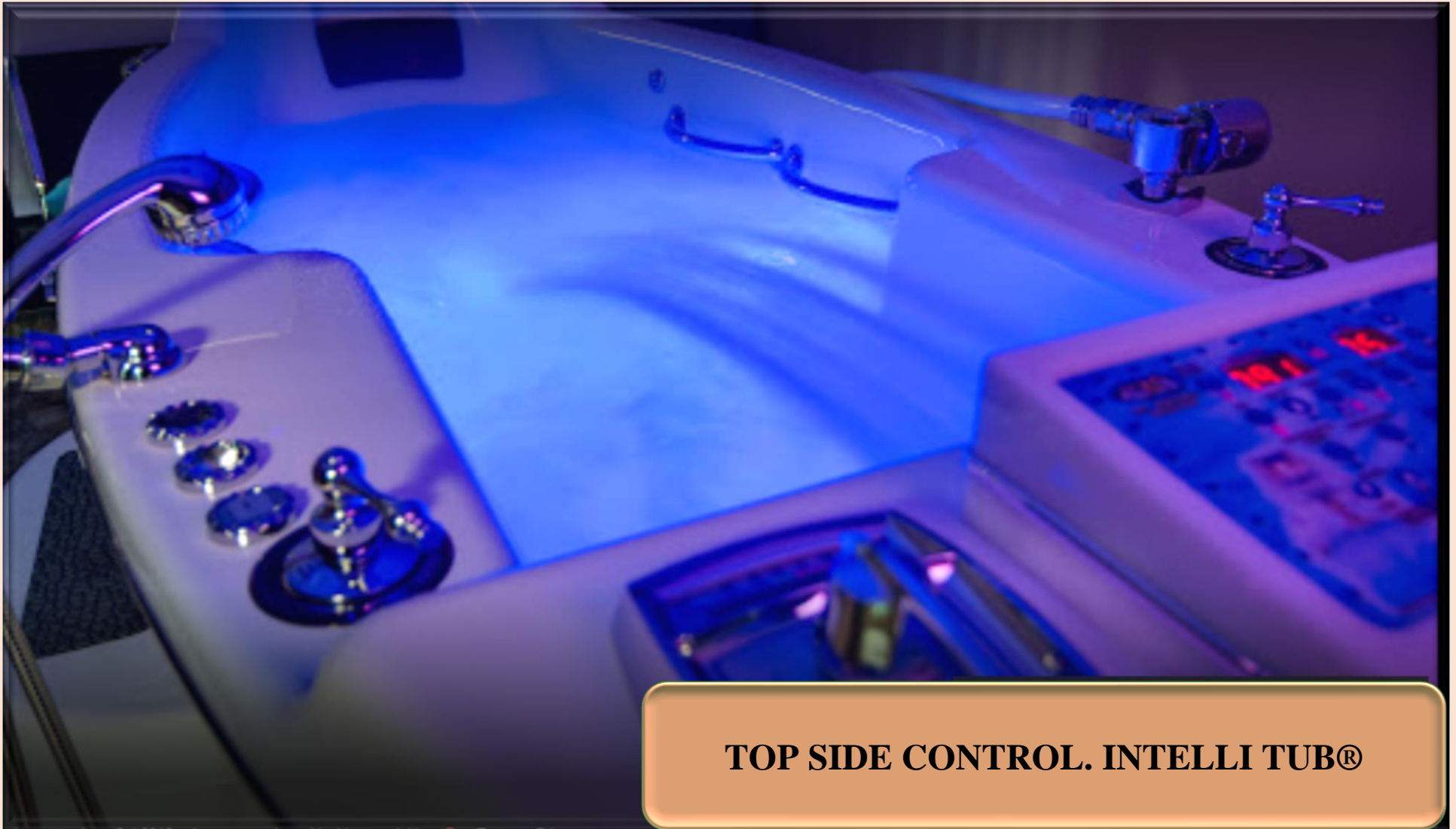

**TOP SIDE CONTROL. INTELLI TUB®**

**EMERALD BAY LE. INTELLI-TUB® FRONT VIEW.**









**EMERALD BAY LE. INTELLI-TUB® FRONT VIEW.**

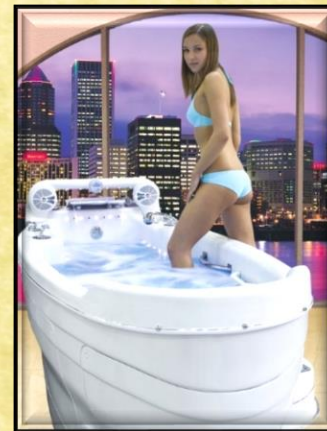



**C-280-T REM MA-08 EMERALD BAY. INTELLI-TUB®.  
FRONT VIEW.**



**C-280-T REM MA-08 EMERALD BAY. INTELLI-TUB®.  
FRONT VIEW.**





**C-280-T REM MA-08 EMERALD BAY. INTELLI-TUB®.  
FRONT VIEW.**



**C-280-T REM MA-08 EMERALD BAY INTELLI-TUB®.  
SIDE VIEW.**







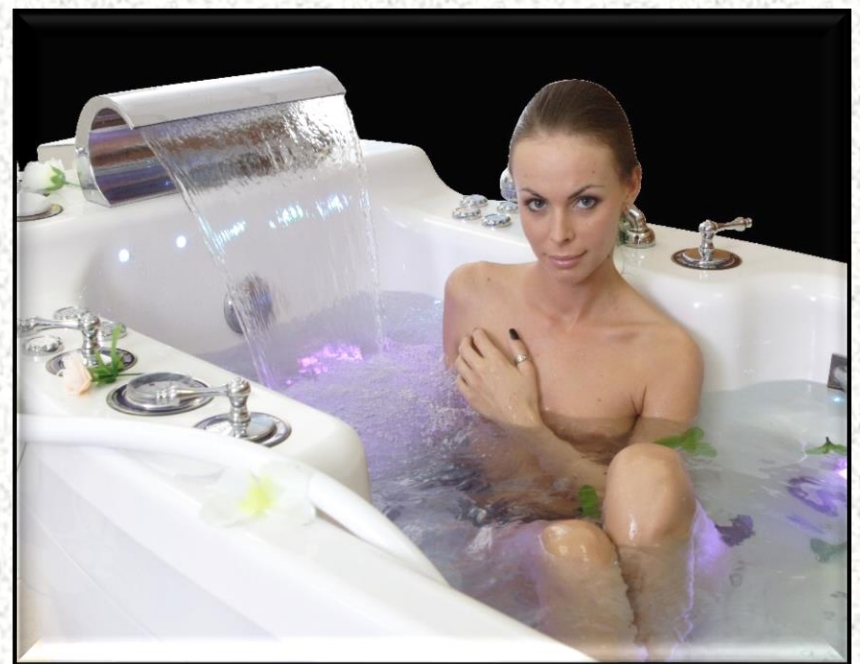





EMERALD BAY INTELLI-TUB®.

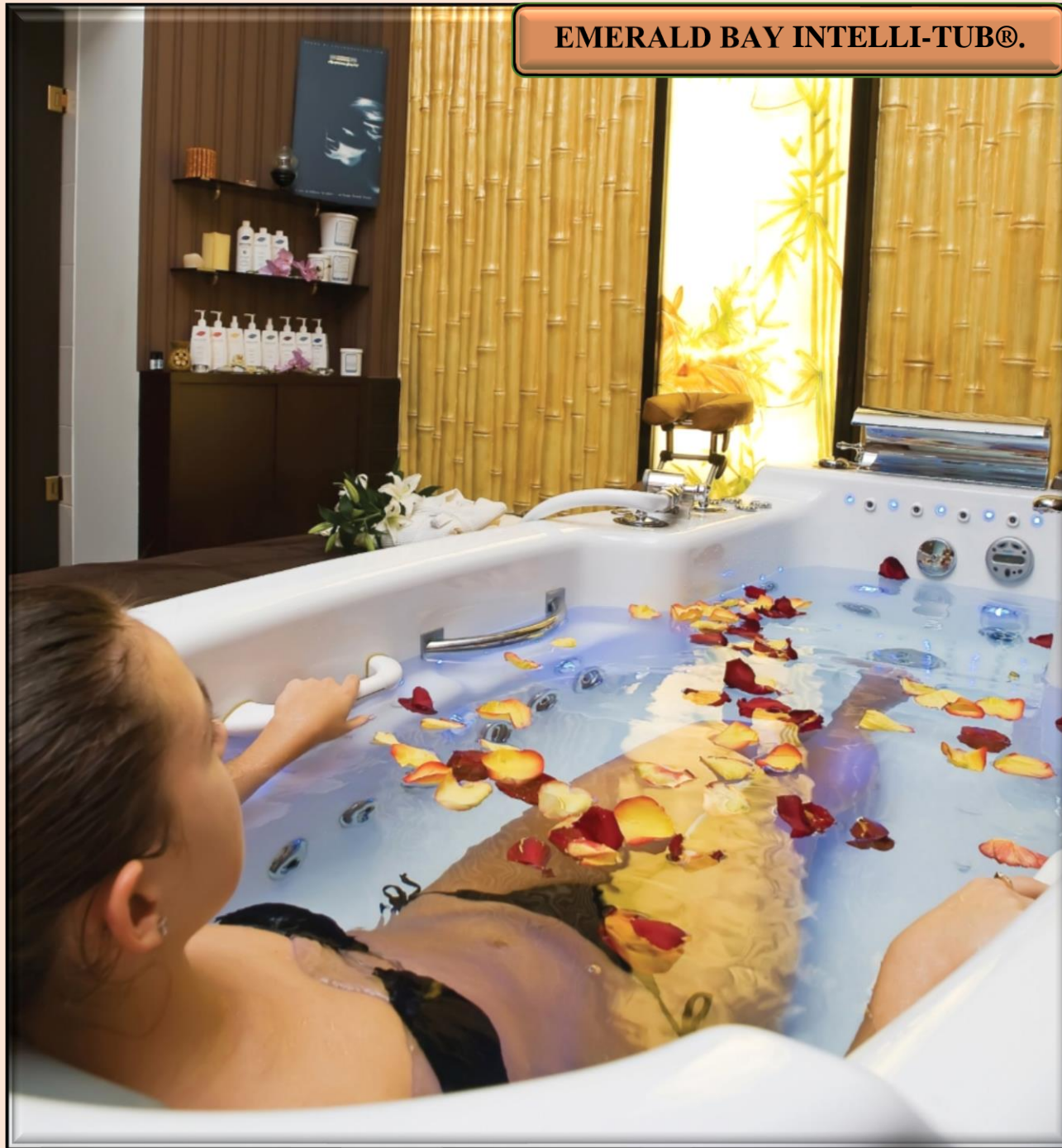



**EMERALD BAY INTELLI-TUB® WITH HYDROTOP® READY FOR CRATING.**



**EMERALD BAY INTELLI-TUB® WITH HYDROTOP® READY FOR CRATING.**





**EMERALD BAY INTELLI-TUB®.**



## EMERALD BAY INTELLI-TUB®.

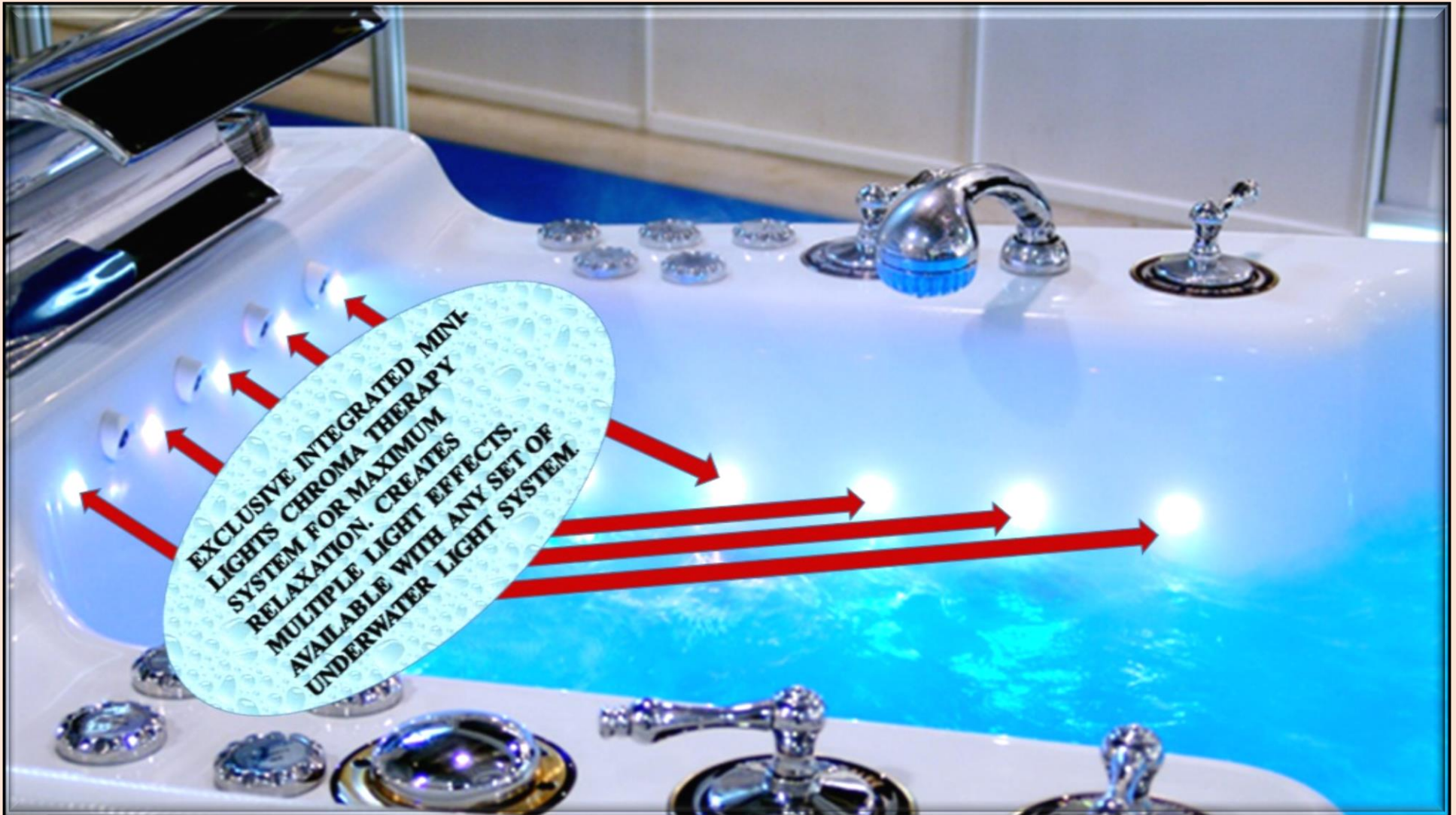



**EMERALD BAY INTELLI-TUB®.**

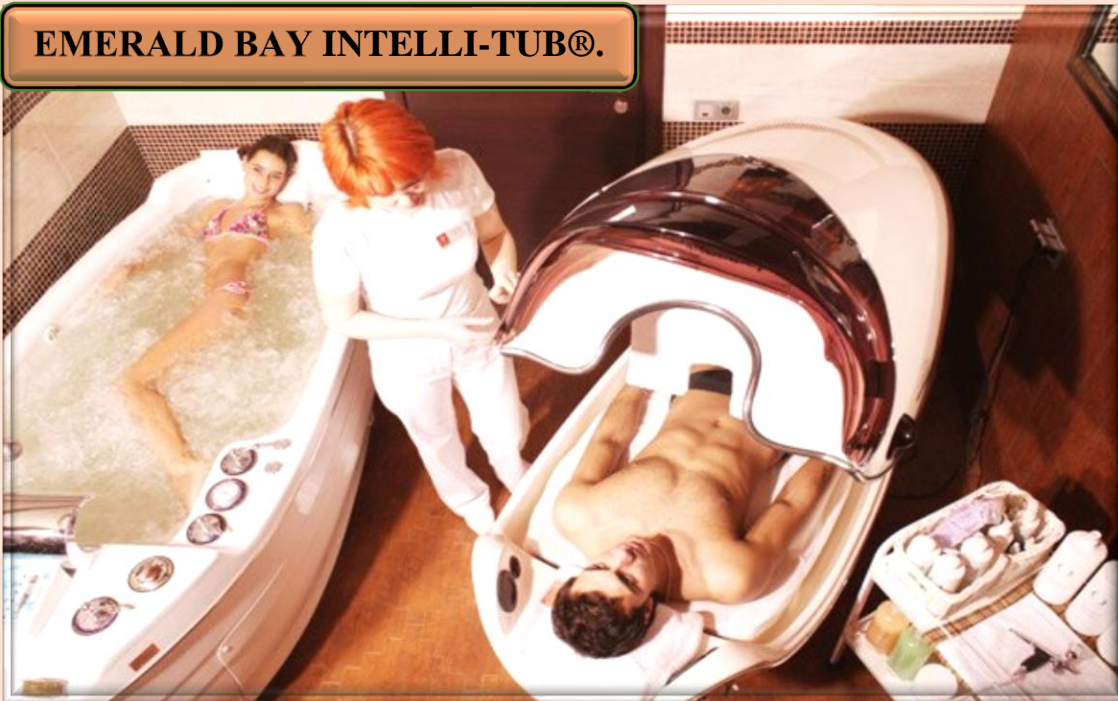

**EMERALD BAY.**

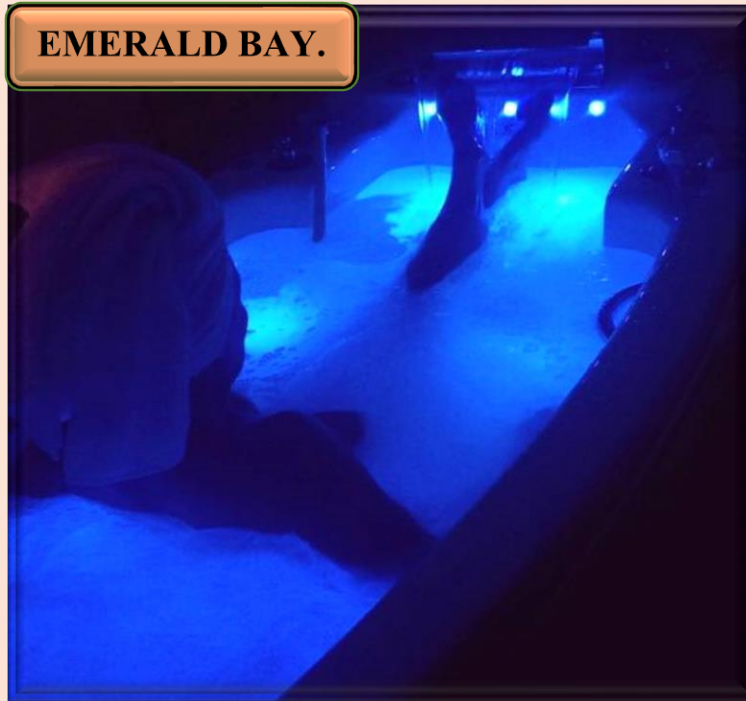

**EMERALD BAY INTELLI-TUB®  
WITH FOG/MIST FEATURE ACTIVATED.**



**EMERALD BAY.**







**EMERALD BAY  
INTELLI-TUB®.**



# EMERALD BAY INTELLI-TUB®.





**C-280-T REM MA-08 EMERALD BAY LE INTELLI-TUB®. FRONT/SIDE VIEW.**





# DESIGNED TO LAST

CARIBBEAN PARADISE LIMITED EDITION (CP LE)  
INTELLI-TUB® SIDE VIEW.

We offer something you can't get anywhere else.

100% of all RMS products are proudly made in USA, not overseas using highest quality materials and craftsmanship.

RMS products are constructed for optimum strength and durability.

Their exquisite styling allows them to integrate beautifully with surround materials such as marble, tile and granite.



**SOME TUBS ARE ASSEMBLED FROM THE CHEAPEST PARTS.  
RMS TUBS ARE ENGINEERED FROM THE BEST MATERIALS AND COMPONENTS  
ON THE PLANET**

**RMS**

# ALLOW US TO PAMPER YOU...

RMS offers a complete line of exclusive spa equipment

Style and Beauty

Function and Elegance

We will spoil you with a wealth of  
unexpected pleasures from our products

Ignite your passion for extraordinary  
spa experience



**EMERALD BAY LE INTELLI-TUB®.  
FRONT VIEW.**

**RMS**

**EXTRAORDINARY HYDRO MASSAGE BELONGS  
IN AN EXTRAORDINARY ENVIRONMENT**



**EMERALD BAY LE INTELLI-TUB®.  
FRONT VIEW.**

**SIZE DOES MATTER**

**RMS TUBS ARE OVERSIZED: 100" (254CM) LONG AND 43" (109CM) WIDE FOR A PERFECT FIT.**

- The oversized boat shape provides enormous interior space and makes it comfortable for everyone, including the very tall and plus size people.
- Absolutely perfect for professional sportsmen and anyone who believes that size does matter!



**RMS**

**DISCOVER THE WORLD'S MOST ADVANCED FULLY COMPUTERIZED  
INTELLIGENT HYDROTHERAPY TUB**

# ANY PLUMBER INSTALLS RMS TUBS AS EASY AS 1-2-3



1. BRING THE TUB INTO THE ROOM
2. CONNECT HOT AND COLD WATER SUPPLY LINES
3. CONNECT PROVIDED TUB DRAIN TO THE FLOOR DRAIN
4. CONNECT 220V / 60HZ / 50HZ ELECTRIC POWER
5. PRESS THE BUTTON AND ENJOY!

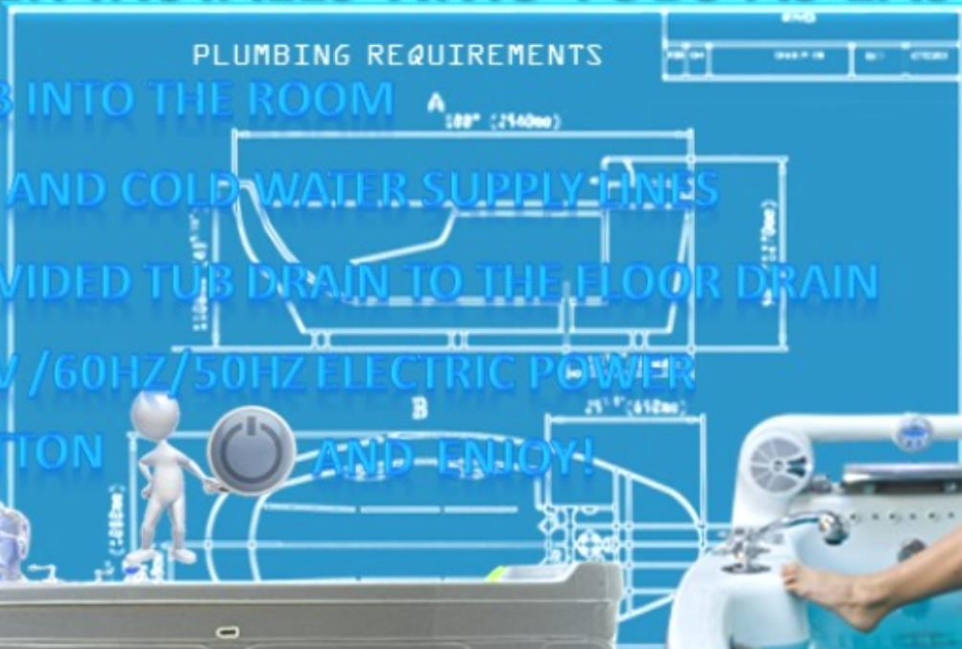

3/4" HOT WATER



3/4" COLD WATER

FLOOR DRAIN



... 40mm above the ...  
 ... 40mm above the ...  
 ... 100mm and additional ...  
 ... with main drain ...  
 Minimum floor strength installation: 1100kg  
 Tub weight: approx 150kg/340lbs

**DISCLAIMER NOTE**  
 A "Backflow" protection device approved and listed by your local authority is required in-line and in accordance with local codes.

- All dimensions are approximate. Correlated piping and fittings supplied and installed by owner.
- All drawings and layouts provided by RMS are approximate and should be used as general guidelines for owner's final architectural drawings prepared at owner's discretion only.

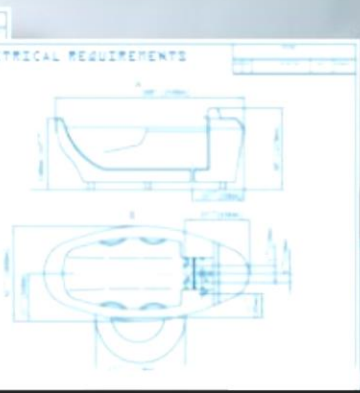
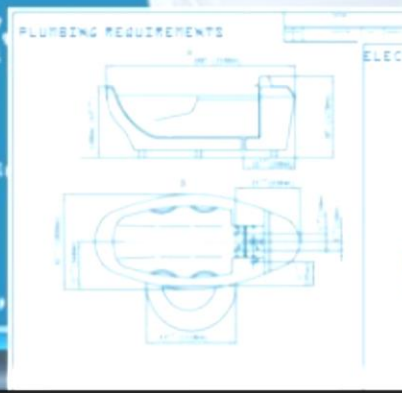



# WORLD CLASS TECHNICAL SUPPORT



At RMS, we believe our success is best measured by your success, which is why we have created a line of spa equipment dedicated to keeping you at your best

At RMS, we are committed to excellent technical support and customer service

These include email and call center support, a robust knowledge base, complete documentation, and more. Technical questions are answered in fast, professional and courteous manner

Most of technical information is provided in RMS Installation Guidelines, available upon request or on RMS website



**SERVICE@RELAXMEDSYST.COM**  
**MAIL@RELAXMEDSYST.COM**



## CHAPTER 2. LAYOUTS, WET ROOM SPA PACKAGES, EXAMPLES OF INSTALLATION.

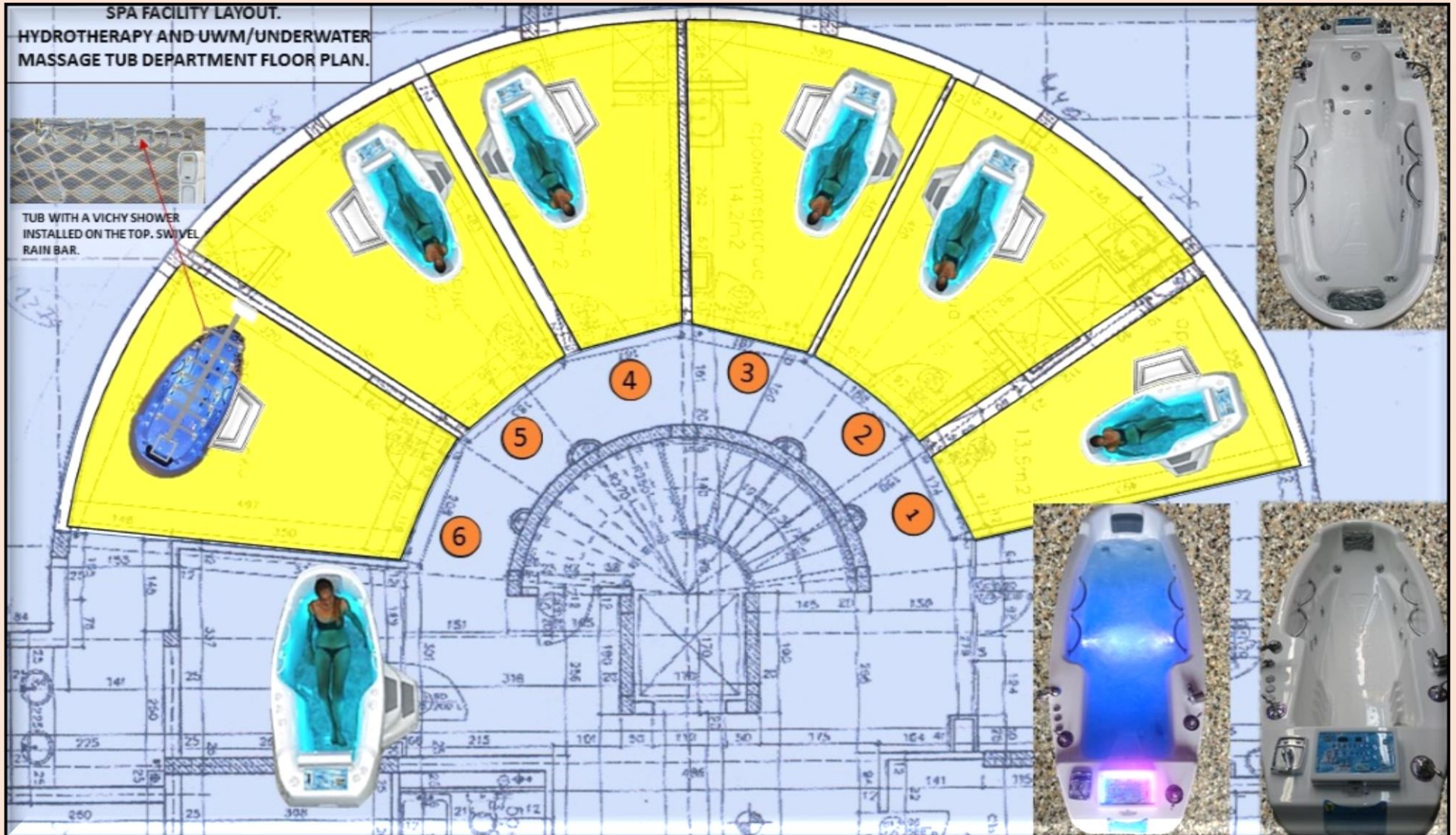



SPA ROOM LAYOUT. TUB #1 FLOOR PLANS. ROOM 146 SQ.FT (13.5 M<sup>2</sup>)

FLOOR PLAN #1

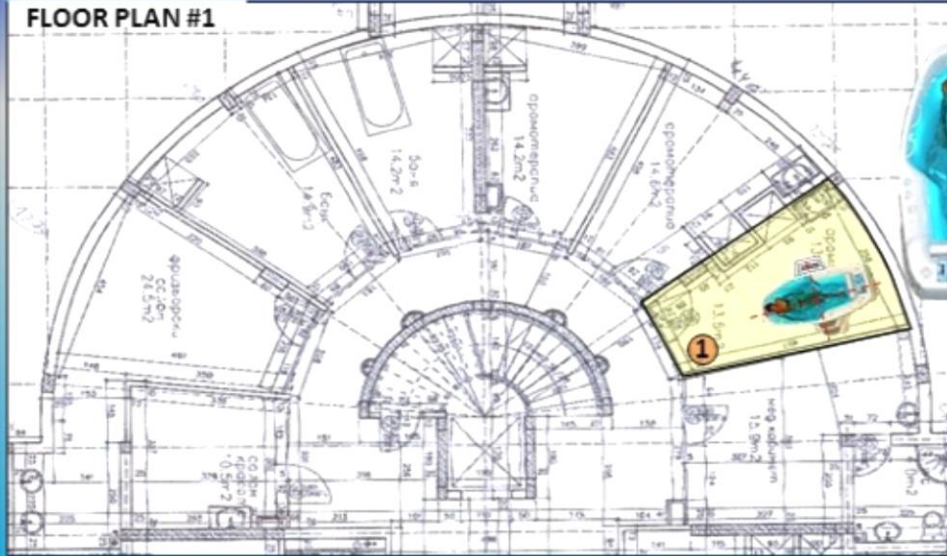

FLOOR PLAN #2

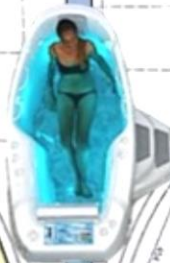
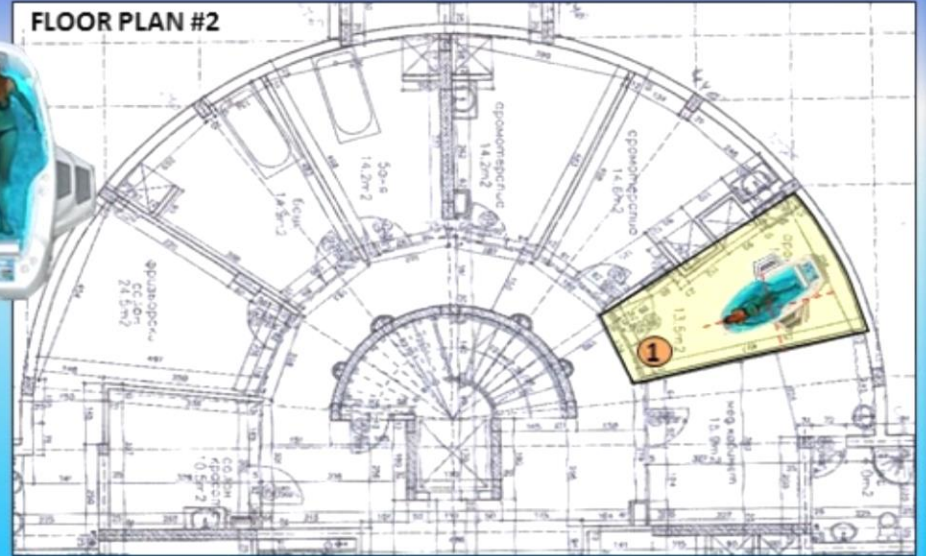

FLOOR PLAN #3

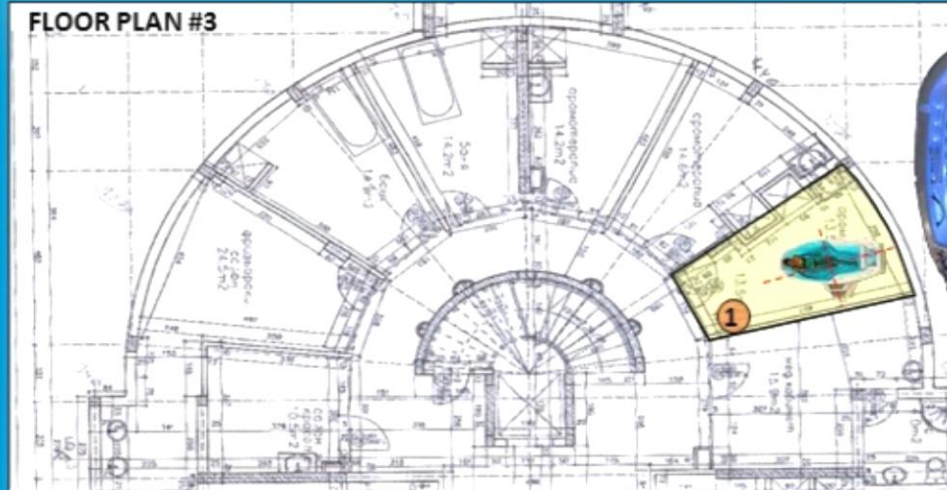

FLOOR PLAN #4

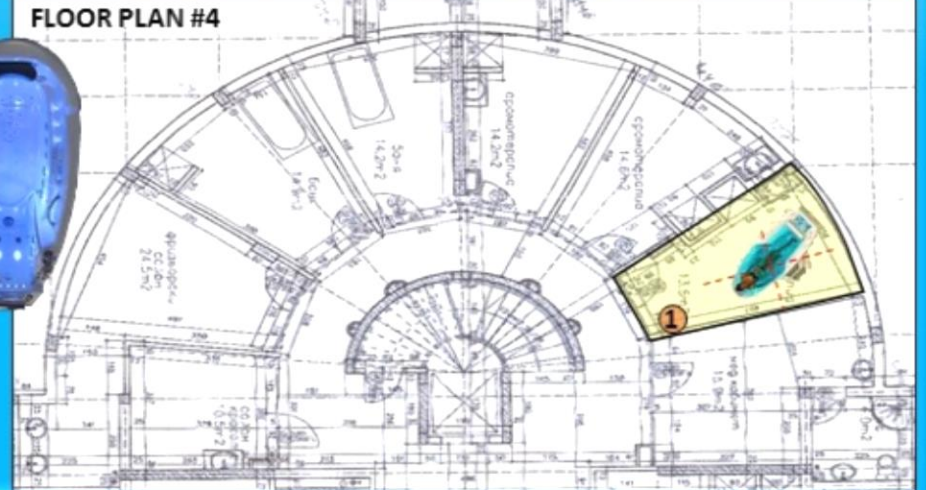



**TUB #1 TOP/FRONT VIEW.**

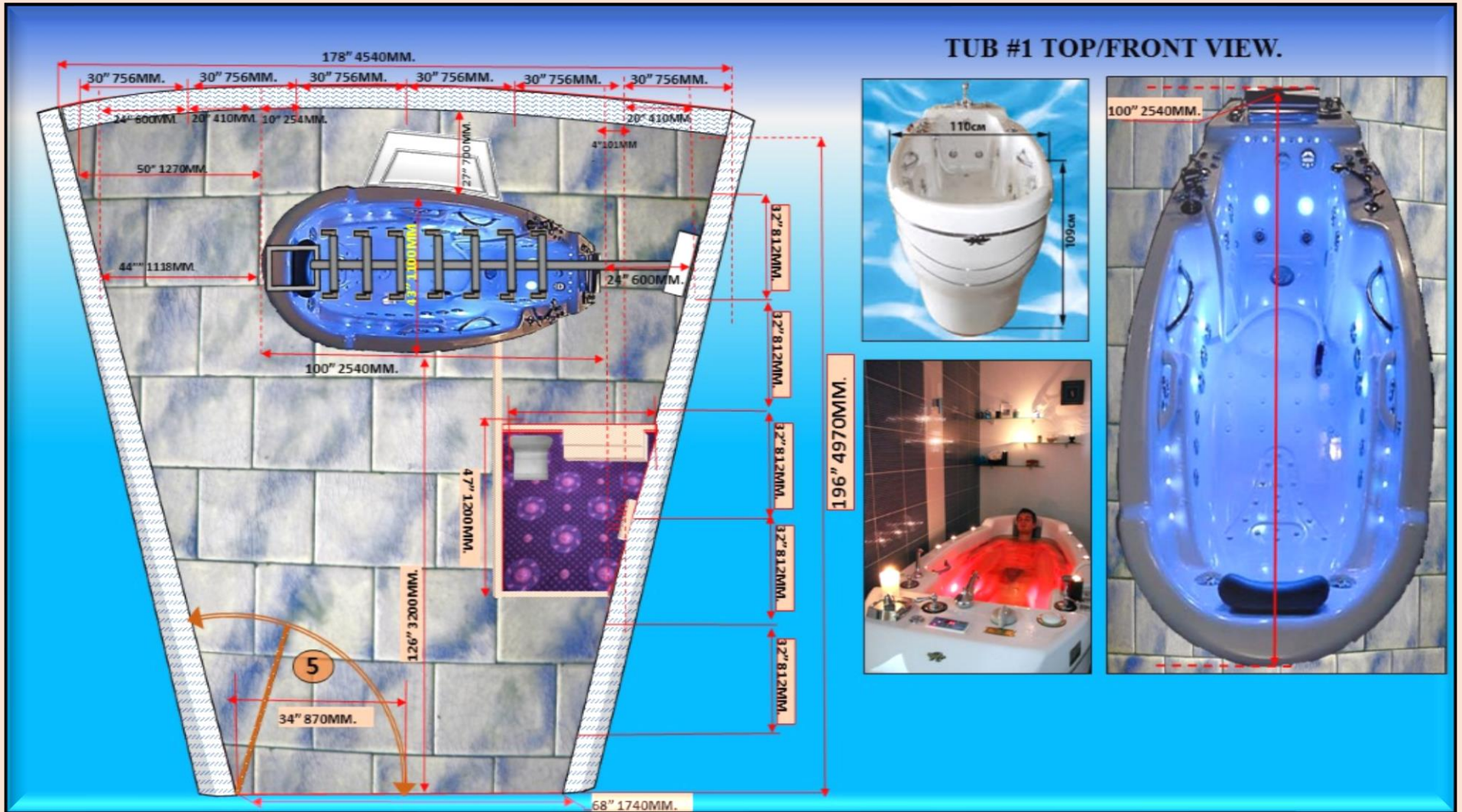



**PLUMBING/ELECTRICAL REQUIREMENTS:**

1. Cold water connection: 3/4" MPT, 1" 25mm. above the tiled floor..
  2. Hot water connection: 3/4" MPT, 1" 25mm. above the tiled floor.
  3. Electrical floor connection (N. AMERICA, INTERNATIONAL):  
220V/60/50Hz (L1/N/SL) 15 Amps, max. 3.6 KW (NOTE: 220V/60HZ 2PHASE).
  4. Main floor drain with odor trap: diam. 70/100mm and an additional side inlet 50mm, used as an auxiliary room drain simultaneously with the main drain.
- \* Recommended type of main drain connection is by air gap means.
  - \* Minimum door width for installation: 1100mm.
  - \* Tub weight: app. 850lbs/386kgs.

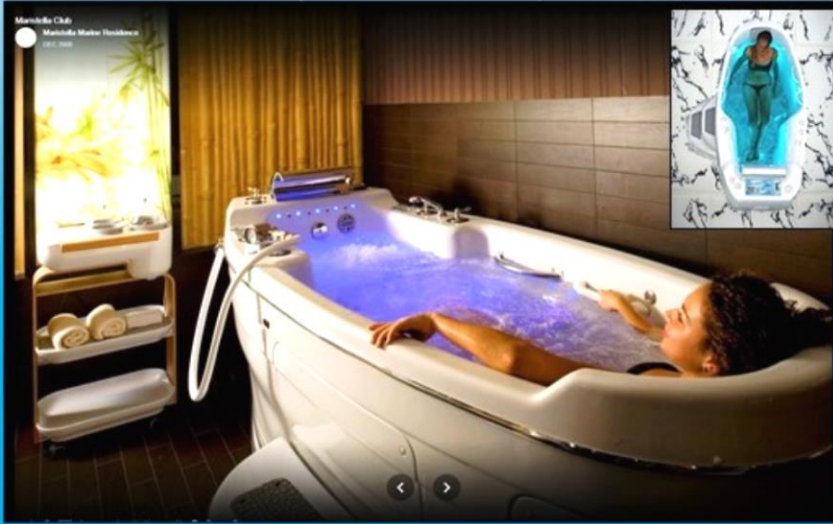

**TUB #1 TOP/SIDE VIEW. A**

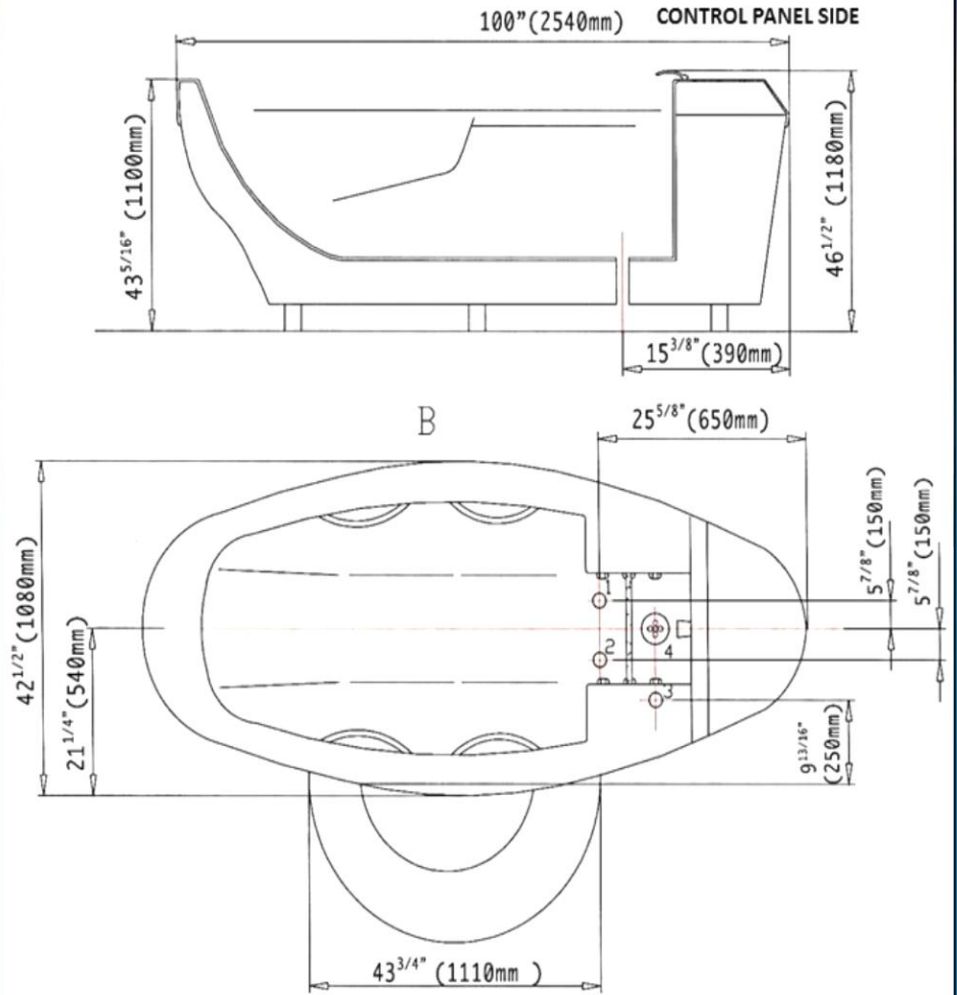

## CHAPTER 2. LAYOUTS, WET ROOM SPA PACKAGES EXAMPLES.

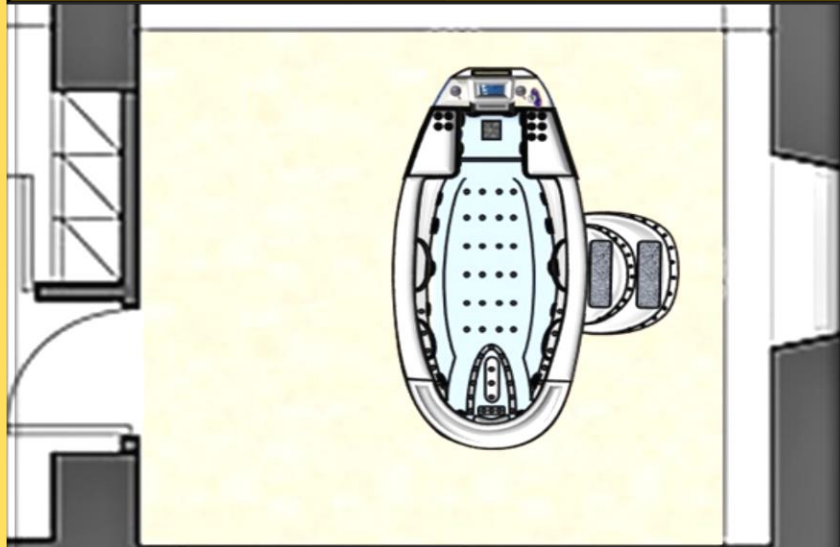

#1  
 PROFESSIONAL HYDROTHERAPY SPA PACKAGE FOR  
 COMMERCIAL AND RESIDENTIAL SPA CENTERS.

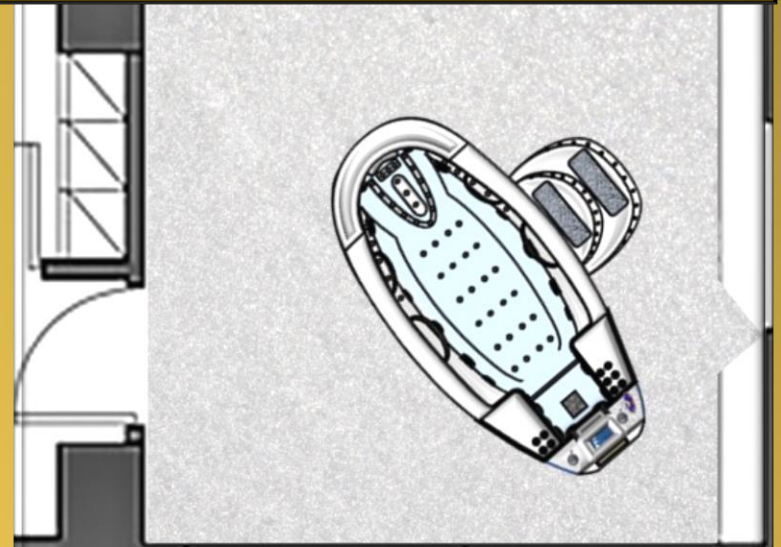

PROFESSIONAL HYDROTHERAPY SPA PACKAGE FOR  
 COMMERCIAL AND RESIDENTIAL SPA CENTERS.

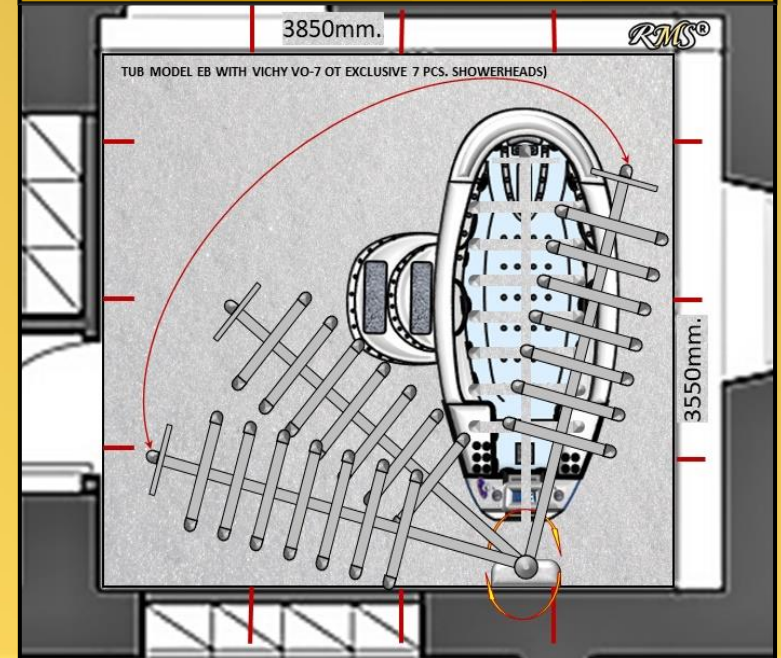
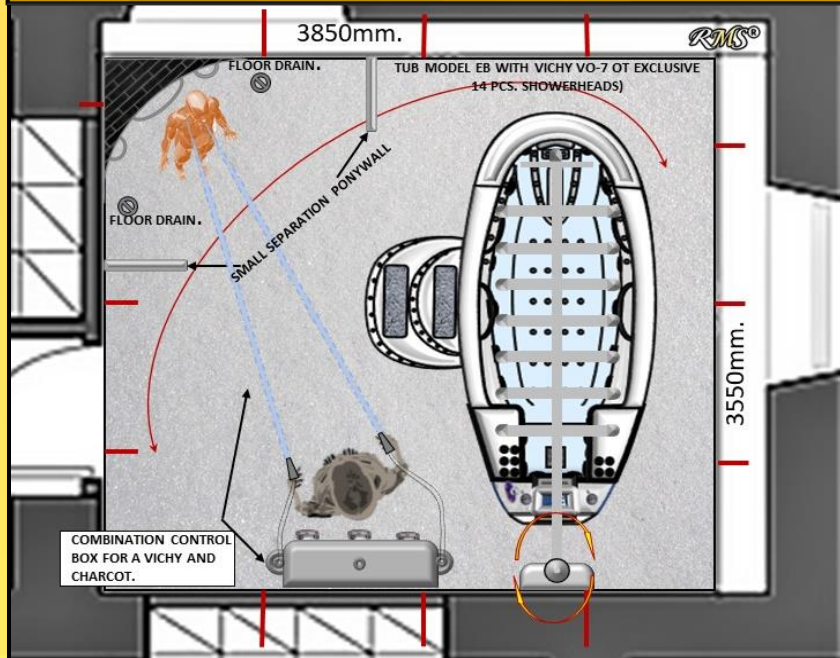





**PLUMBING AND ELECTRICAL DIAGRAM AND WATER PIPES REQUIREMENTS.  
JUMBO LINE EXTRA SERIES. INTELLI-TUB®.**

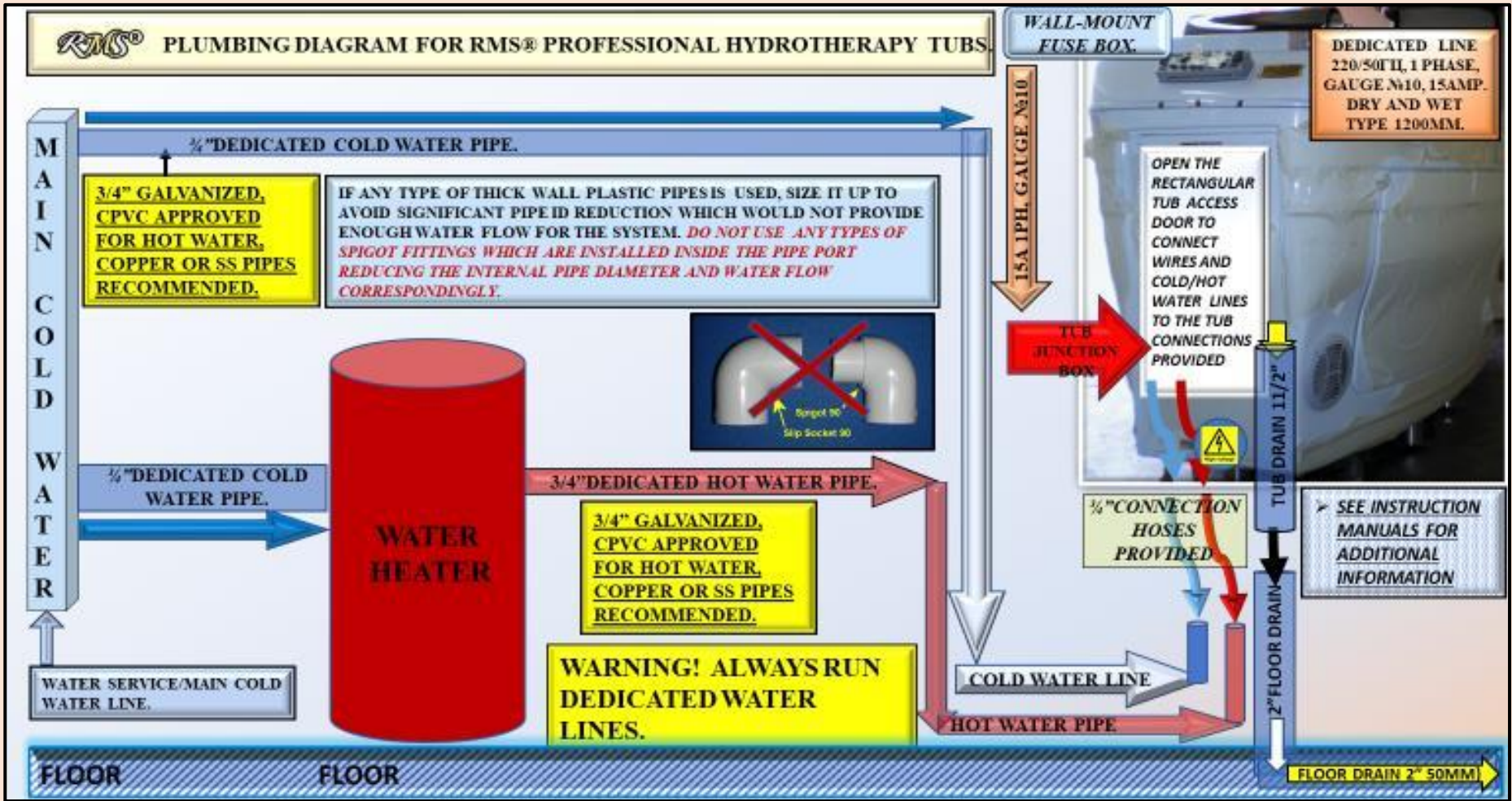

**RECOMMENDED TYPES OF PIPES.**  
**3/4" RIGID GALVANIZED, CPVC APPROVED FOR HOT WATER, 3/4" RIGID COPPER OR 3/4 RIGID SS PIPES RECOMMENDED.**

**IF ANY TYPE OF THICK WALL PLASTIC PIPES IS USED, SIZE IT UP TO AVOID SIGNIFICANT PIPE ID REDUCTION WHICH WOULD NOT PROVIDE ENOUGH WATER FLOW FOR THE SYSTEM.**  
**DO NOT USE ANY TYPE OF SPIGOT FITTINGS WHICH SHOULD BE INSTALLED INSIDE THE PIPE PORT. IT WILL REDUCE THE INTERNAL PIPE DIAMETER AND WATER FLOW CORRESPONDINGLY.**

**ELECTRICAL CONNECTION DIAGRAM REQUIREMENTS.  
JUMBO LINE PLATINUM SERIES. INTELLI-TUB®.**

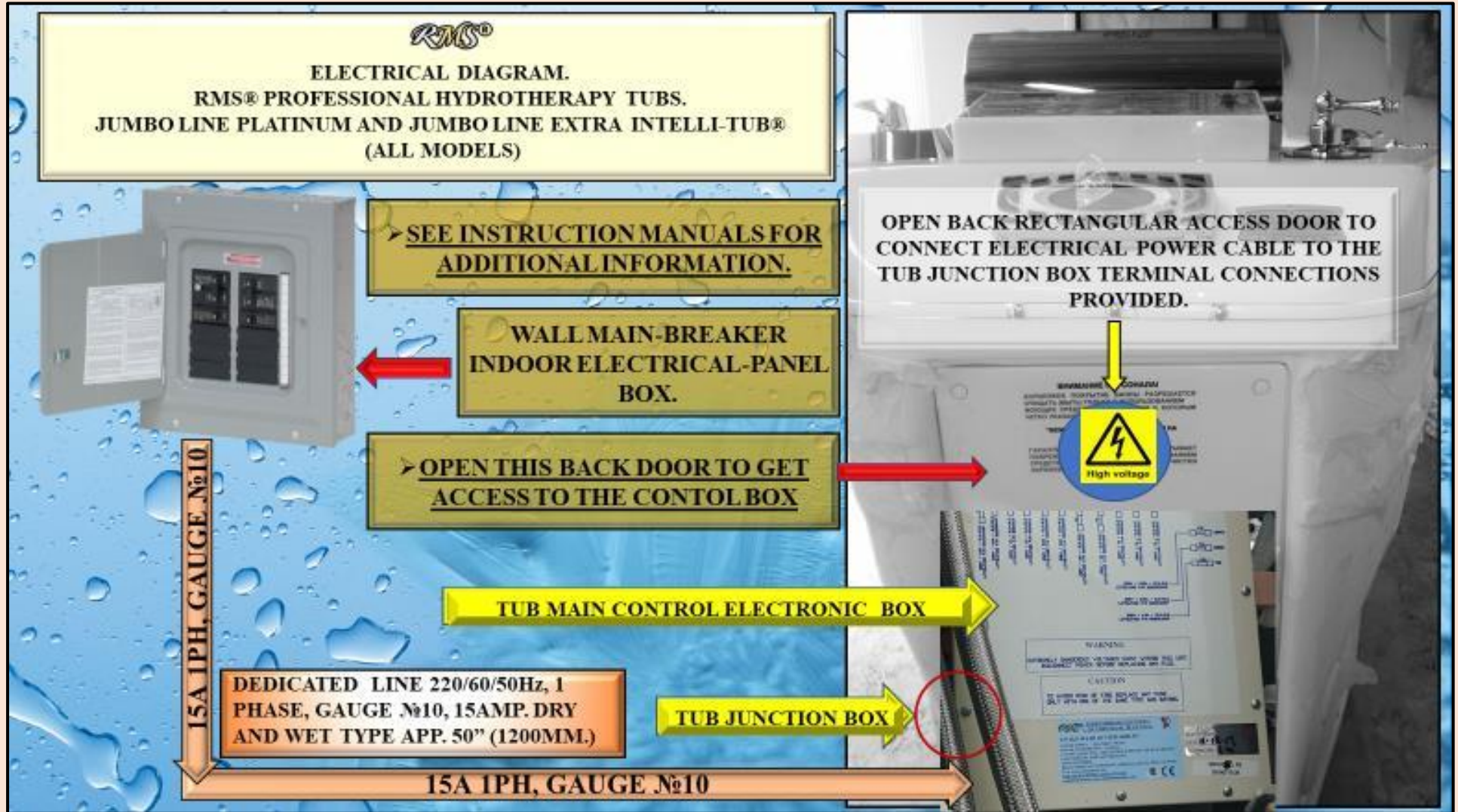

**RECOMMENDED TYPES OF PIPES.**

**3/4" RIGID GALVANIZED, CPVC APPROVED FOR HOT WATER, 3/4" RIGID COPPER OR 3/4 RIGID SS PIPES RECOMMENDED.**

**IF ANY TYPE OF THICK WALL PLASTIC PIPES IS USED, SIZE IT UP TO AVOID SIGNIFICANT PIPE ID REDUCTION WHICH WOULD NOT PROVIDE ENOUGH WATER FLOW FOR THE SYSTEM.**

**DO NOT USE ANY TYPE OF SPIGOT FITTINGS WHICH SHOULD BE INSTALLED INSIDE THE PIPE PORT. IT WILL REDUCE THE INTERNAL PIPE DIAMETER AND WATER FLOW CORRESPONDINGLY.**



## RECOMMENDED PLUMBING REQUIREMENTS FOR SPA FACILITIES.

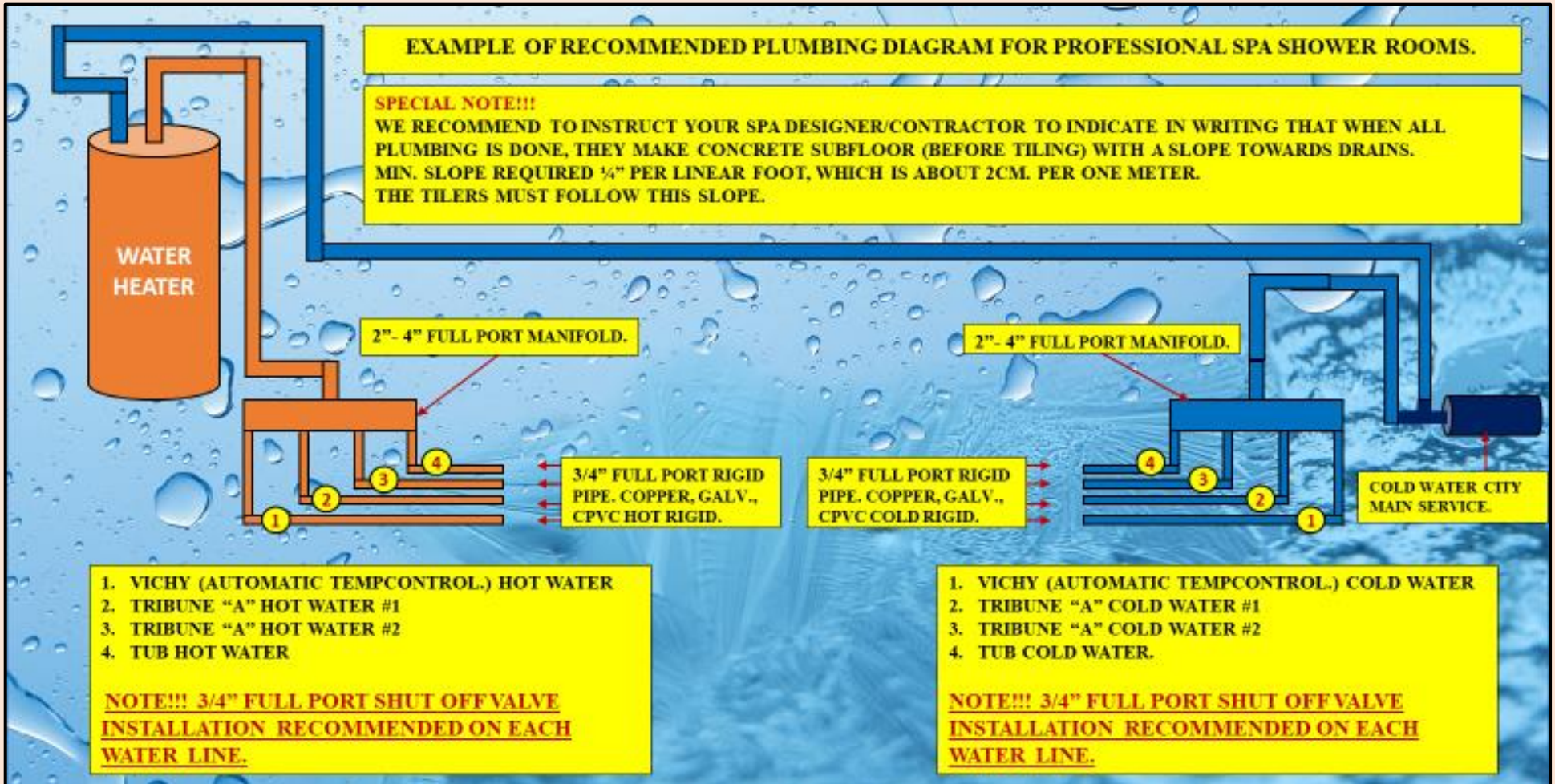

### RECOMMENDED TYPES OF PIPES.

**3/4" RIGID GALVANIZED, CPVC APPROVED FOR HOT WATER, 3/4" RIGID COPPER OR 3/4 RIGID SS PIPES RECOMMENDED.**

**IF ANY TYPE OF THICK WALL PLASTIC PIPES IS USED, SIZE IT UP TO AVOID SIGNIFICANT PIPE ID REDUCTION WHICH WOULD NOT PROVIDE ENOUGH WATER FLOW FOR THE SYSTEM.**

**DO NOT USE ANY TYPE OF SPIGOT FITTINGS WHICH SHOULD BE INSTALLED INSIDE THE PIPE PORT. IT WILL REDUCE THE INTERNAL PIPE DIAMETER AND WATER FLOW CORRESPONDINGLY.**

**PLUMBING AND ELECTRICAL REQUIREMENTS.  
JUMBO LINE X-TRA SERIES. INTELLI-TUB®,  
JUMBO LINE PLATINUM SERIES. INTELLI-TUB®,**



PLUMBING AND ELECTRICAL REQUIREMENTS FOR RMS® PROFESSIONAL HYDROTHERAPY TUBS.

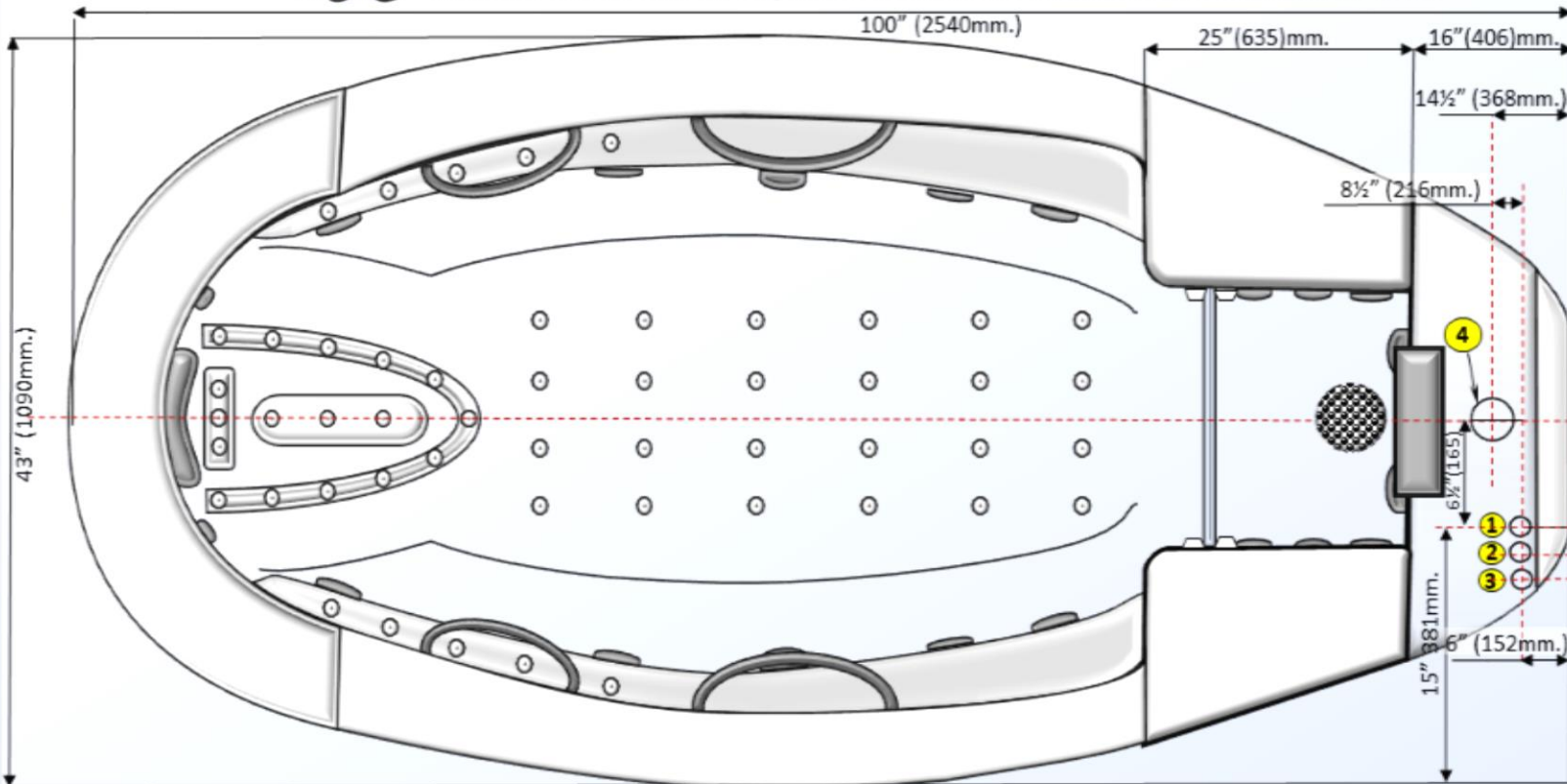

1. 3/4" x 1" (25mm.) threaded MPT pipe above the tiled (finished) floor Cold water supply connection.
2. 3/4" x 1" (25mm.) threaded MPT pipe above the tiled (finished) floor Hot water supply connection.
3. Electrical connection (see specs.)
4. Pre-drilled holes in the tub bottom for connections.
5. 3/4" Mixed water supply from remotely installed control box to the Vichy rain bar.
6. 3/4" extra strong/flex ss for mixed water connection (provided.)

**IF ANY THICK WALL PLASTIC PIPES USED, SIZE IT UP TO AVOID SIGNIFICANT PIPE ID REDUCTION WHICH WOULD NOT PROVIDE ENOUGH WATER FLOW FOR THE SYSTEM. DO NOT USE ANY SPIGOT TYPE FITTINGS, WHICH INSTALLED INSIDE THE PIPE PORT. IT WILL REDUCE THE INTERNAL PIPE DIAMETER AND WATER FLOW CORRESPONDINGLY.**

**The branch circuit supplying this system must be:**

- \*provided with all mains disconnect all pole and protected by a "class a"
- \*dedicated ground fault circuit interrupter (GFCI) all pole, installed, located and mounted in accordance
- \*with local and national electrical codes.
- \*nominal fault current max. 30ma.
- \*outside of north America, a GFCI may be referred to as an earth leakage circuit breaker. the ELCB should have a maximum operating trip current of 30milliamps.

**NORTH AMERICA, TWO PHASE. NORTH AMERICA MODELS ONLY FOR USE WITH U.S. 240V, 60HZ, SUPPLY - TWO PHASES EACH OF 120V TO GROUND)**  
**NORTH AMERICA, TWO PHASE.**  
 TERMINAL MARKED "L1" = LIVE 1  
 TERMINAL MARKED "L2" = LIVE 2  
 GROUND BUSBAR/LUG MARKED "GROUND/SL" = GROUND  
 VOLTAGE 240V  
 CURRENT 15A L1/L2/SL  
 FREQUENCY 60Hz  
 PHASES 2  
 CABLE #10AWG (5.3MM<sup>2</sup>) 3-WIRE DRY AND WATER RESISTANT CABLE COPPER STRANDED WIRES, 700MM

**INTERNATIONAL, SINGLE PHASE.**  
 TERMINAL MARKED "L1" = LIVE (PHASE)  
 TERMINAL MARKED "N" = NEUTRAL  
 GROUND BUSBAR/LUG MARKED "GROUND/SL" = EARTH /GROUND  
 VOLTAGE 240V  
 CURRENT 15A L1/N/SL  
 FREQUENCY 50Hz  
 PHASES 1  
 CABLE #10AWG (5.3MM<sup>2</sup>) 3-WIRE DRY AND WATER-RESISTANT  
 CABLE COPPER STRANDED WIRES, 700MM







**PLUMBING DIAGRAM FOR RMS® PROFESSIONAL HYDROTHERAPY TUBS.**  
**SERIES JUMBO LINE X-TRA, JUMBO LINE PLATINUM, UWM TUBS TR-320JLP, UWM INTELLI TUBS.**

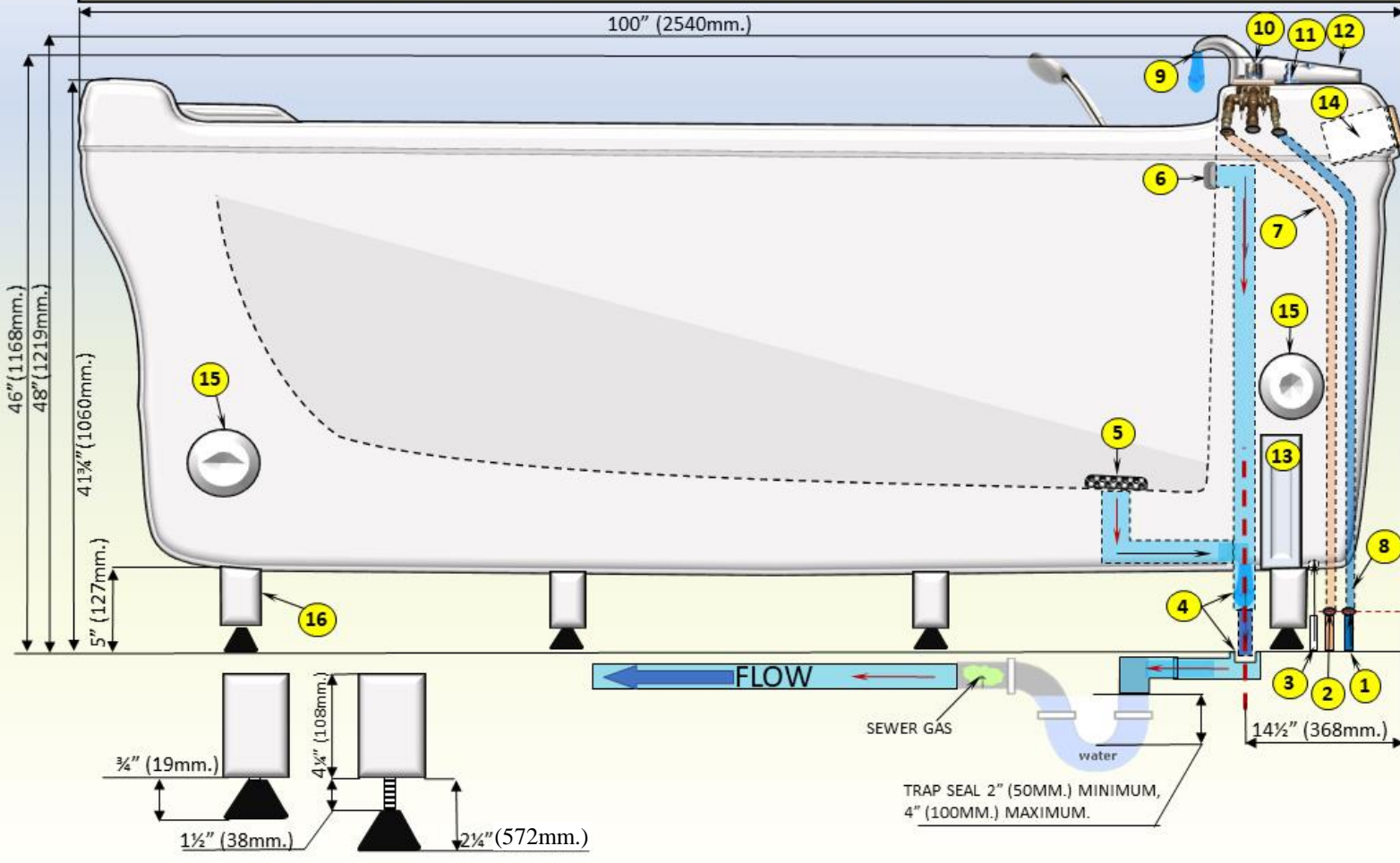

3/4" X 1" (25MM.) ABOVE THE TILED FINISHED FLOOR THREADED MPT PIPE COLD/HOT WATER.



**TUB DIAGRAM DESCRIPTION.  
JUMBO LINE X-TRA SERIES. INTELLI-TUB®,  
JUMBO LINE PLATINUM SERIES. INTELLI-TUB®,**

#	FEATURE/PART DESCRIPTION	QTY	NOTES
1	¾"X 1" MPT (25MM.) ABOVE THE FINISHED FLOOR COLD WATER SUPPLY PIPE	1	
2	¾"X 1" MPT (25MM.) ABOVE THE FINISHED FLOOR HOT WATER SUPPLY PIPE	1	
3	3 WIRE ELECTRICAL SUPPLY CABLE 10 GAUGE X 3' (APP.900MM.)	1	TWO IF EQUIPPED WITH ADDITIONAL BOOSTER PUMP FOR UWM KIT (OPTIONAL)SEE INSTRUCTIONS FOR MORE DETAILS.
4	1½" TUB MAIN DRAIN TO FLOOR DRAIN TELESCOPIC CONNECTION.	1	PROFESSIONAL AIR GAP INSTALLATION RECOMMENDED
5	INSIDE THE TUB DRAIN FIXTURE.	1	CAN BE FULLY AUTOMATIC INTELLI DRAIN, SEMI AUTOMATIC OR MANUAL. DEPENDS ON THE TUB MODEL.
6	INSIDE THE TUB OVERFLOW FIXTURE.	1	
7-8	¾" X 36" (914MM.) HOT/COLD WATER CONNECTION BRAIDED OR S.S. FLEX WITH BACKFLOW PROTECTION DEVICE PROVIDED WITH THE TUB. HOSES HAVE A PIVOT NUT FOR QUICK HOOK UP.	2	
9	MAIN FILL/RECIRCULATION WATERFALL	1	TYPE AND SIZE DEPENDS ON THE TUB MODEL (SEE TUB SPECS)
10	AUTOMATIC TEMP CONTROL	1(IF APPLIES)	TYPE AND SIZE DEPENDS ON THE TUB MODEL (SEE TUB SPECS)
11	CONTROL VALVES		QTY DEPENDS ON THE TUB MODEL (SEE SPECS)
12	TOPSIDE CONTROL	1	TYPE AND MODEL DEPENDS ON THE TUB MODEL
13	MAIN ELECTRONIC CONTROL BOX	1	TYPE AND MODEL DEPENDS ON THE TUB MODEL
14	MARINE GRADE SPLASH PROTECTED ENTERTAINMENT CENTER	1(IF APPLIES)	TYPE AND MODEL DEPENDS ON THE TUB MODEL
15	INTEGRATED MARINE GRADE SPLASH PROTECTED SPEAKERS	1 TO 6 (IF APPLIES)	TYPE AND MODEL DEPENDS ON THE TUB MODEL
16	ADJUSTABLE FEET WITH ANTI VIBRATIONAL SYSTEM	8	



**CARIBBEAN  
PARADISE LIMITED  
EDITION (CP LE)  
INTELLI-TUB® SIDE  
VIEW.**

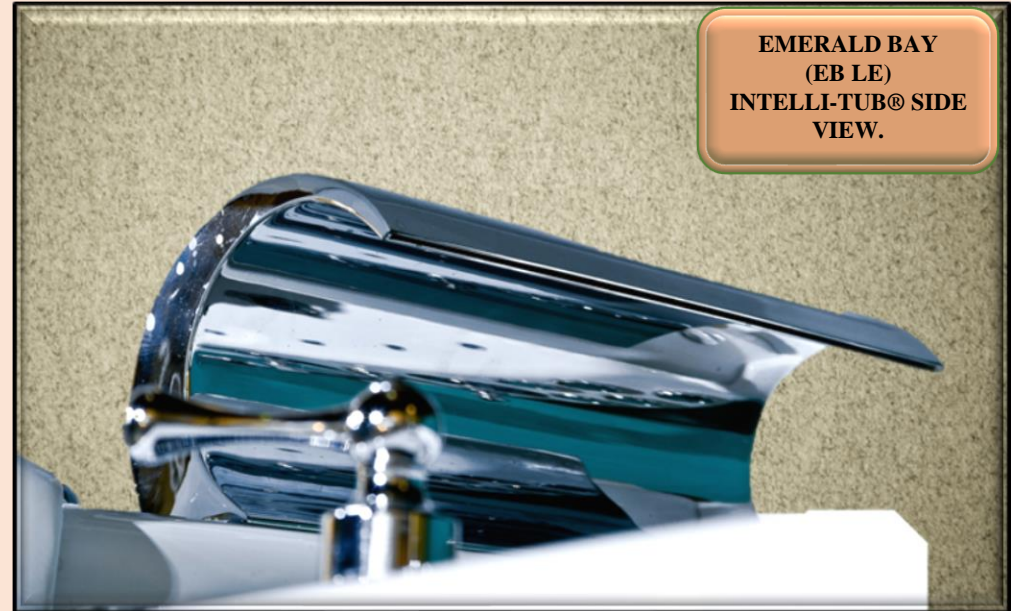

**EMERALD BAY  
(EB LE)  
INTELLI-TUB® SIDE  
VIEW.**



**PLUMBING AND ELECTRICAL REQUIREMENTS.  
JUMBO LINE X-TRA SERIES. INTELLI-TUB®,  
JUMBO LINE PLATINUM SERIES. INTELLI-TUB®.**

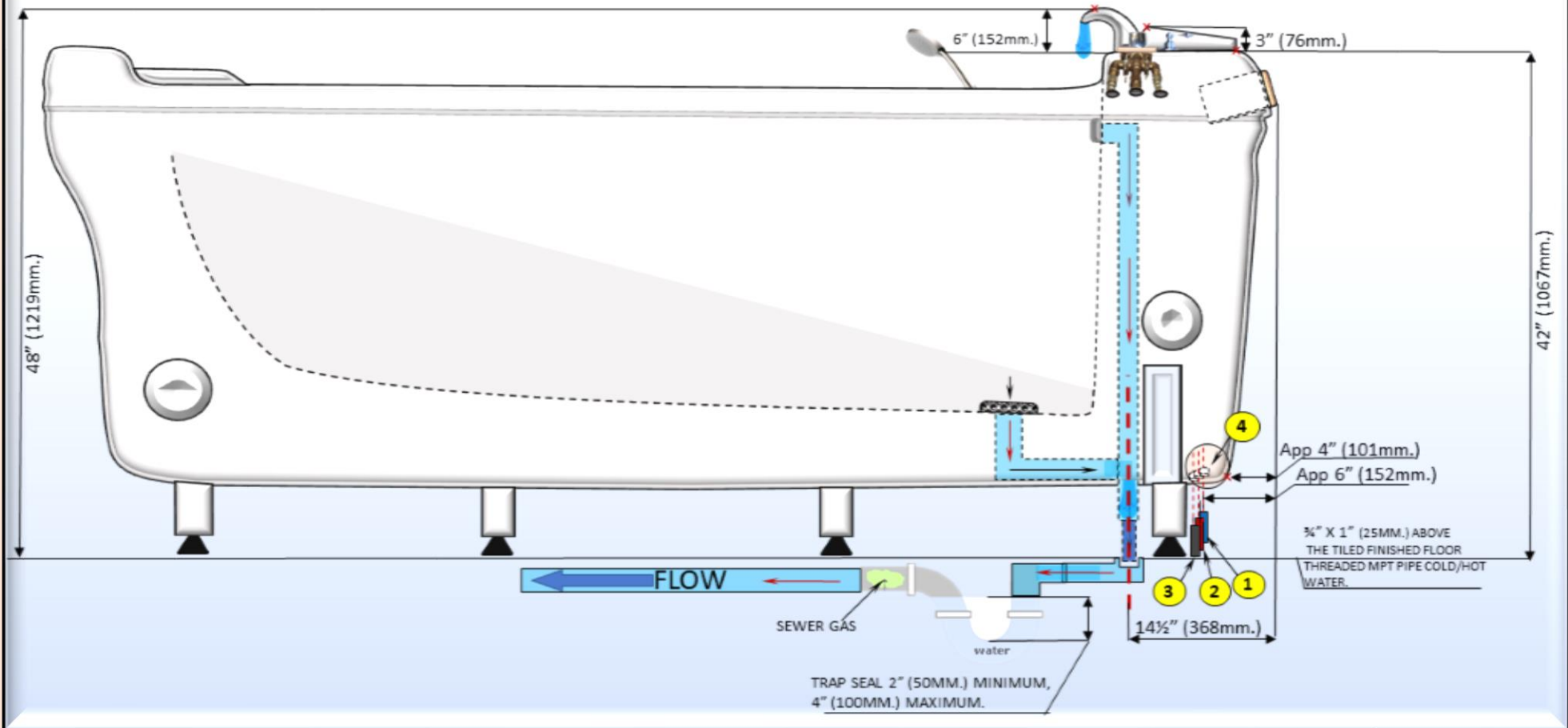

**TUB DIAGRAM DESCRIPTION.  
JUMBO LINE X-TRA SERIES. INTELLI-TUB®,  
JUMBO LINE PLATINUM SERIES. INTELLI-TUB®.**

#	FEATURE/PART DESCRIPTION	QTY	NOTES
1	¾" X 1" MPT (25MM.) ABOVE THE FINISHED FLOOR COLD WATER SUPPLY PIPE	1	
2	¾" X 1" MPT (25MM.) ABOVE THE FINISHED FLOOR HOT WATER SUPPLY PIPE	1	
3	3 WIRE ELECTRICAL SUPPLY CABLE 10 GAUGE X 3'(APP.900MM.)	1	TWO IF EQUIPPED WITH ADDITIONAL BOOSTER PUMP FOR UWM KIT (OPTIONAL)SEE INSTRUCTIONS FOR MORE DETAILS.
4	1½" TUB MAIN DRAIN TO FLOOR DRAIN TELESCOPIC CONNECTION.	1	PROFESSIONAL AIR GAP INSTALLATION RECOMMENDED

**RMS® PROFESSIONAL HYDROTHERAPY TUBS. SERIES JUMBO LINE X-TRA, JUMBO LINE PLATINUM, UWM TUBS TR-320 JLP, UWM INTELLI TUBS WITH VICHY-OT VO-7 EXCLUSIVE AND HYDROTOP®.**

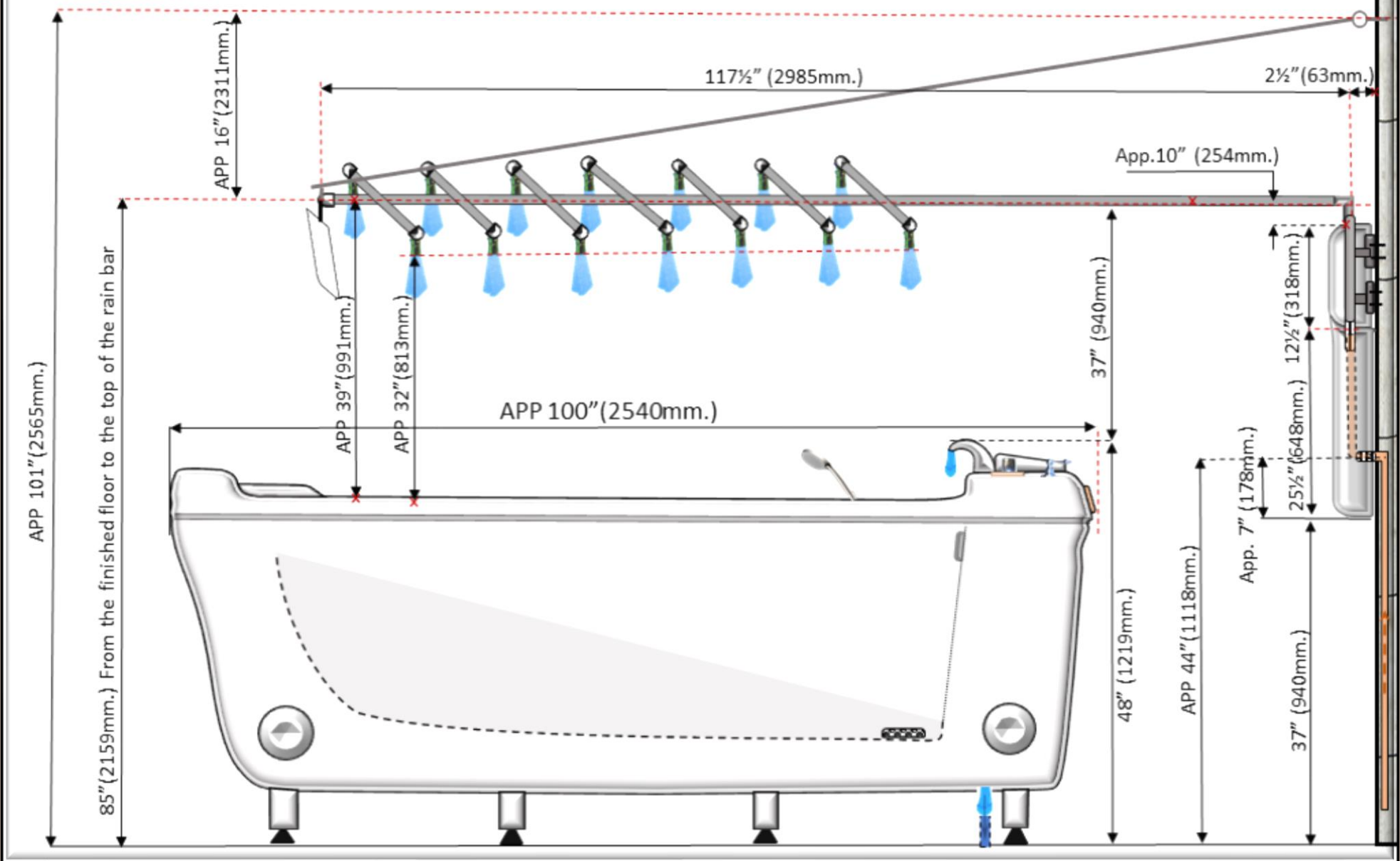



# JUMBO LINE X-TRA SERIES. INTELLI-TUB® WITH OPTIONAL HYDROTOP® SYSTEM.

**RMS®**

## HYDROTOP® ACRYLIC SPA SYSTEM.

CONSISTS OF THREE LIGHTWEIGHT EASY TO INSTALL SEGMENTS WITH INTEGRATED DRAIN, ANATOMICALLY SHAPED PAD (MATTRESS), ANATOMICALLY SHAPED HEAD SUPPORT (PILLOW.)

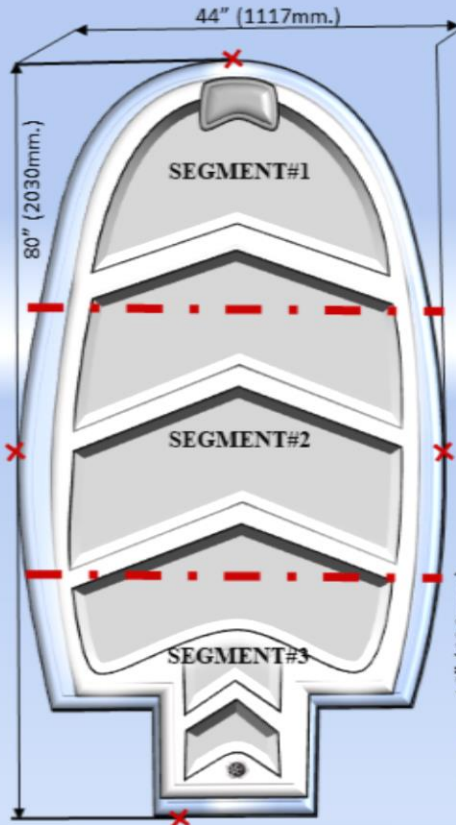
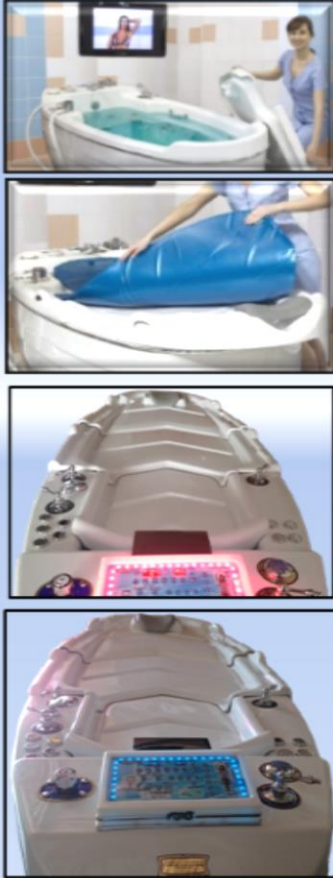

## PROFESSIONAL HYDROTHERAPY UWM TUB JUMBO LINE EXTRA, JUMBO LINE PLATINUM SERIES.

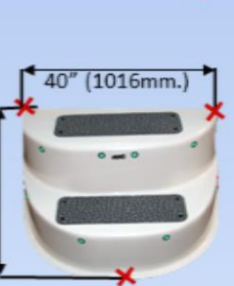
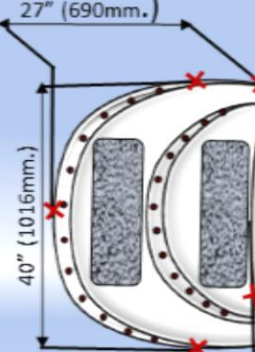

DOUBLE STEP:  
w 40" x depth 27" x h 16"

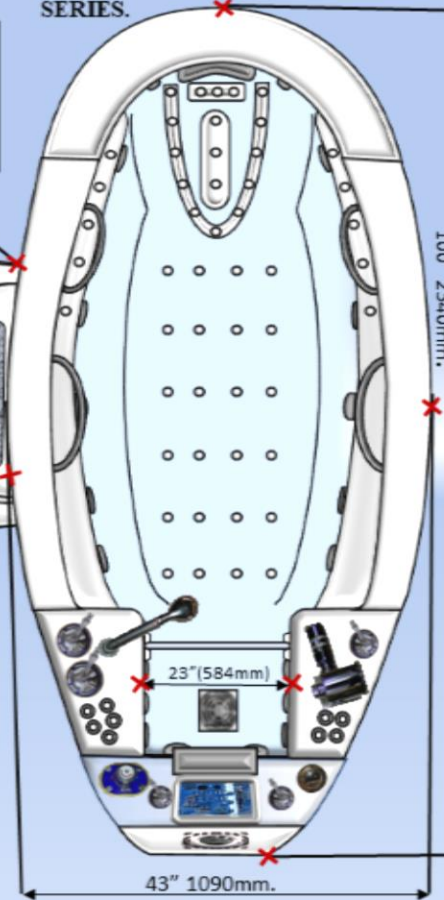



**JUMBO LINE X-TRA SERIES. INTELLI-TUB®**  
**WITH OPTIONAL HYDROTOP® SYSTEM AND VICHY SHOWER VO-7 SW-OT EXCLUSIVE.**

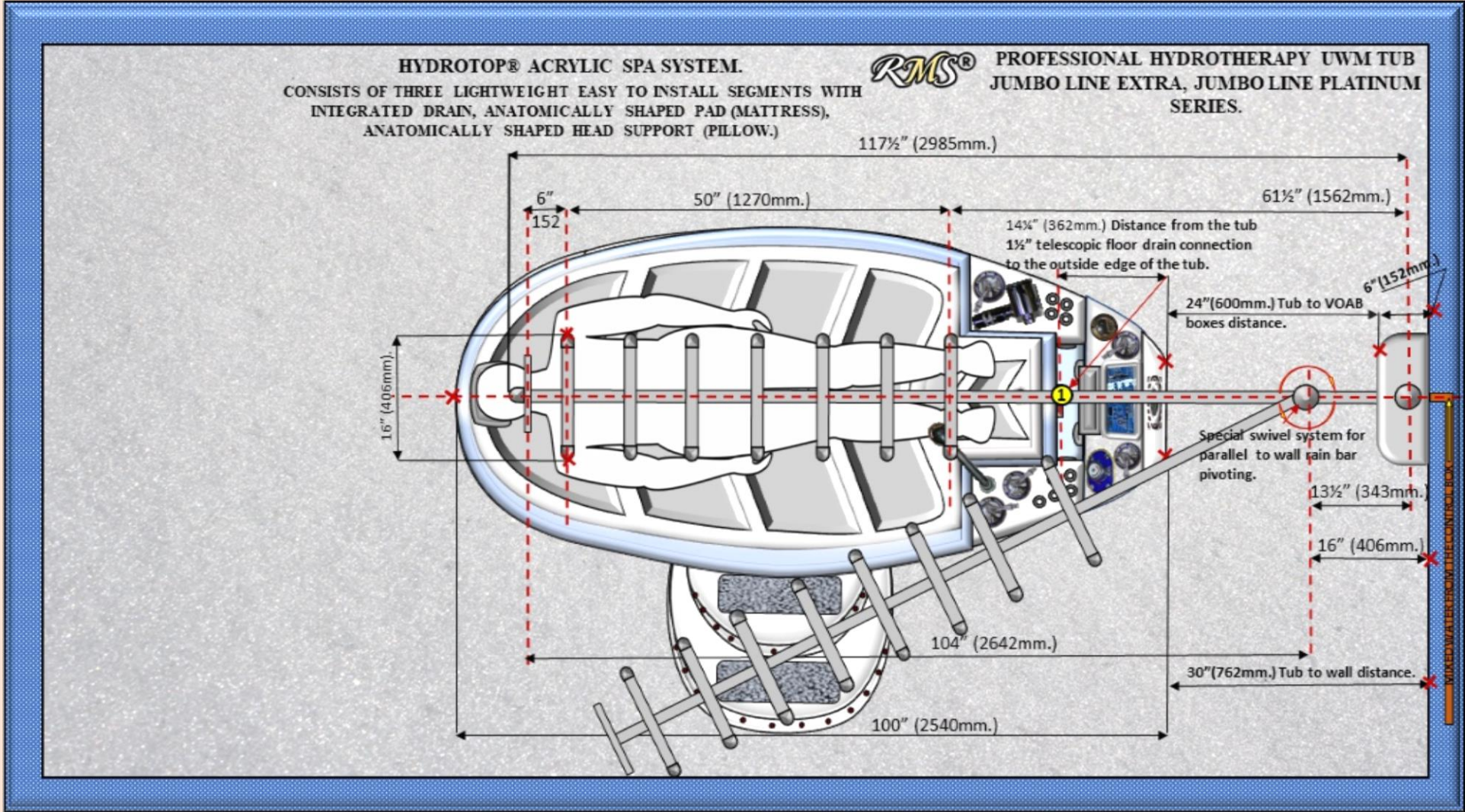



# #1

## PROFESSIONAL HYDROTHERAPY SPA PACKAGE FOR COMMERCIAL AND RESIDENTIAL SPA CENTERS.

**JUMBO LINE X-TRA SERIES. INTELLI-TUB® WITH OPTIONAL HYDROTOP® SYSTEM, VICHY SHOWER VO-7 SW-OT EXCLUSIVE, CHARCOT SHOWER SYSTEM, INTEGRATED INTO UNIVERSAL WALL-MOUNT CONTROL BOX CR-200A.**

1. MIN. 2" (50MM.) TUB MAIN FLOOR DRAIN FOR AIR GAP MEANS PROFESSIONAL CONNECTION.

2. MIN. 2" (50MM.) TUB/SHOWER SIDE FLOOR DRAIN. CONNECTS TO THE TUB MAIN FLOOR DRAIN BY MEANS OF CROSS, TEE OR ELBOW. COLLECTS AND DRAINS SPILLED OR SPLASHED WATER. CONVENIENT FOR QUICK FLOOR CLEANING AROUND THE TUB BETWEEN TREATMENTS

3. 2" (50MM.)-2PCS. FLOOR DRAINS FOR CHARCOT SHOWER AND CASCADE SHOWER TREATMENT AREA. DRAINS CONNECT TO THE TUB MAIN FLOOR DRAIN BY MEANS OF TEE OR ELBOW. COLLECT AND DRAINS SPILLED OR SPLASHED WATER. CONVENIENT FOR QUICK FLOOR CLEANING AROUND THE TUB BETWEEN TREATMENTS.

4. CR-200A CHARCOT MAIN CONTROL BOX WITH AUTOMATIC TEMPCONTROL FOR VICHY VO-7 OT EXCLUSIVE AND CASCADE SHOWERS. EQUIPPED WITH INTEGRATED CHARCOT SHOWER SYSTEM.

5. CASCADE SHOWER. MIXED WATER SUPPLIED FROM THE MAIN CONTROL BOX. (DIFFERENT MODELS AVAILABLE)

6. VOAB1, VOAB-2 STACKED WALL- MOUNT DECO BOXES.

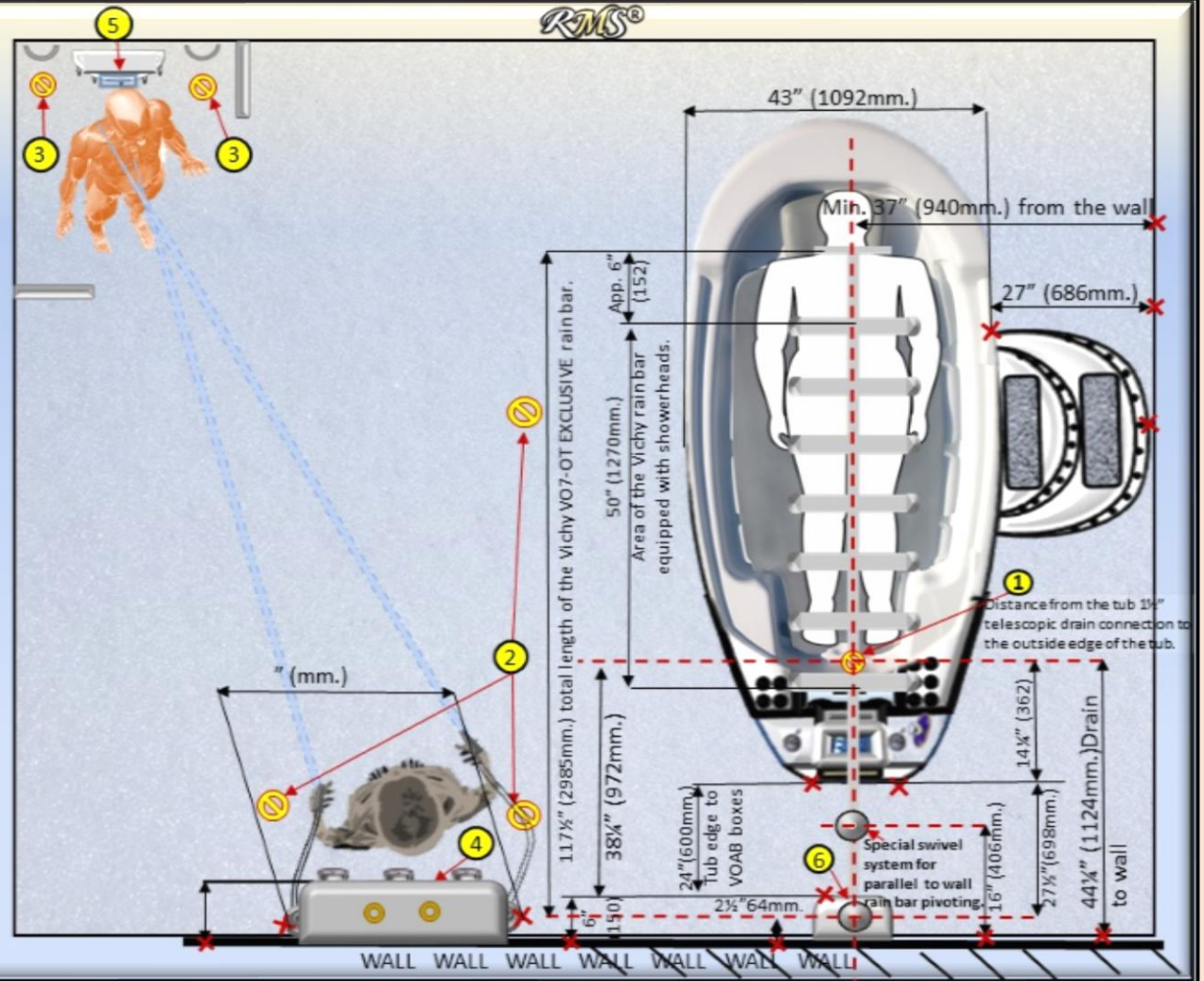

#1

**PROFESSIONAL HYDROTHERAPY SPA PACKAGE FOR COMMERCIAL AND RESIDENTIAL SPA CENTERS.  
JUMBO LINE X-TRA SERIES. INTELLI-TUB® WITH OPTIONAL HYDROTOP® SYSTEM, VICHY SHOWER  
VO-7 SW-OT EXCLUSIVE, CHARCOT SHOWER SYSTEM, INTEGRATED INTO UNIVERSAL WALL-MOUNT  
CONTROL BOX CR-200A.**

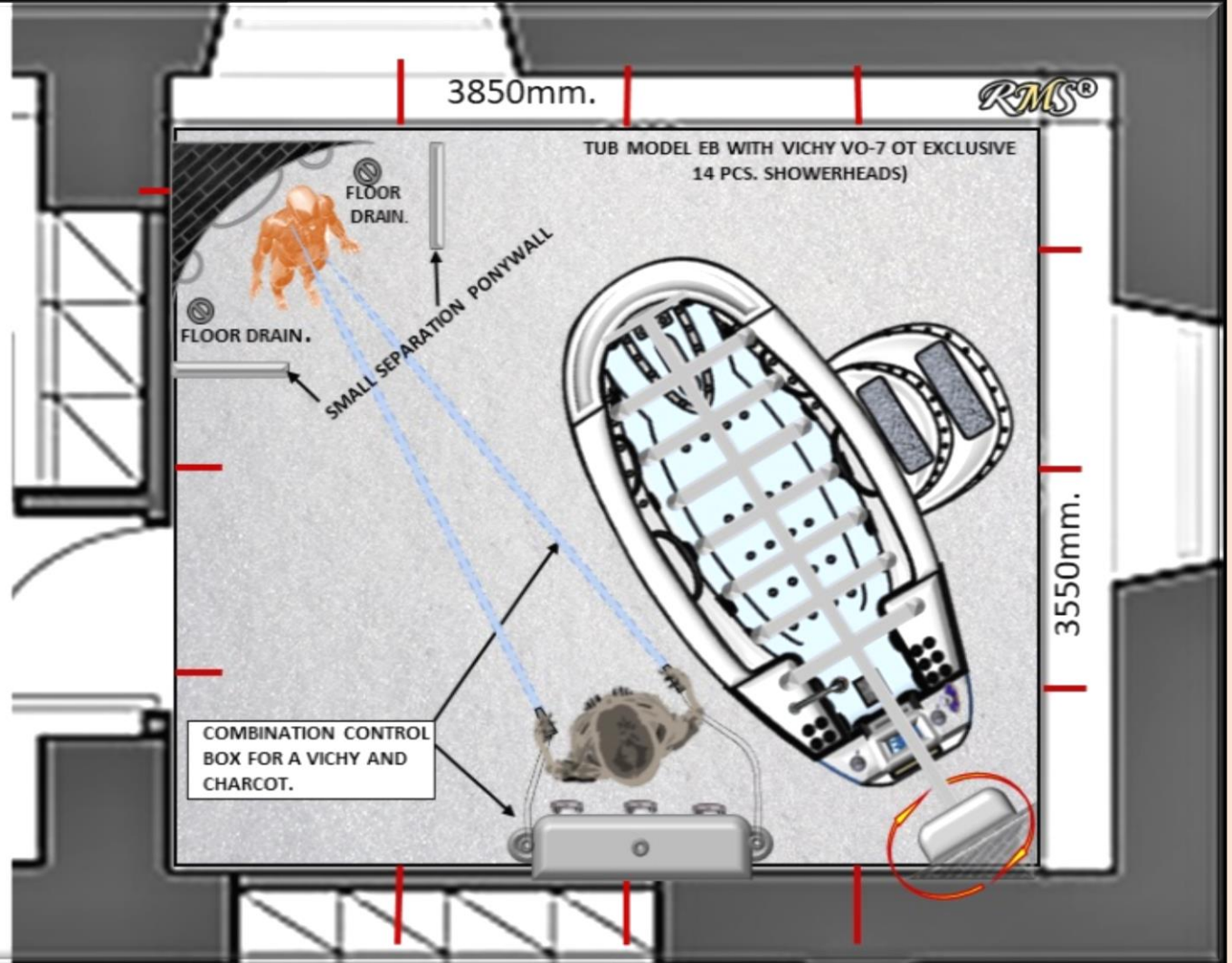



# JUMBO LINE X-TRA SERIES. INTELLI-TUB®

WITH OPTIONAL HYDROTOP® SYSTEM AND VICHY SHOWER VO-7 SW-OT EXCLUSIVE.

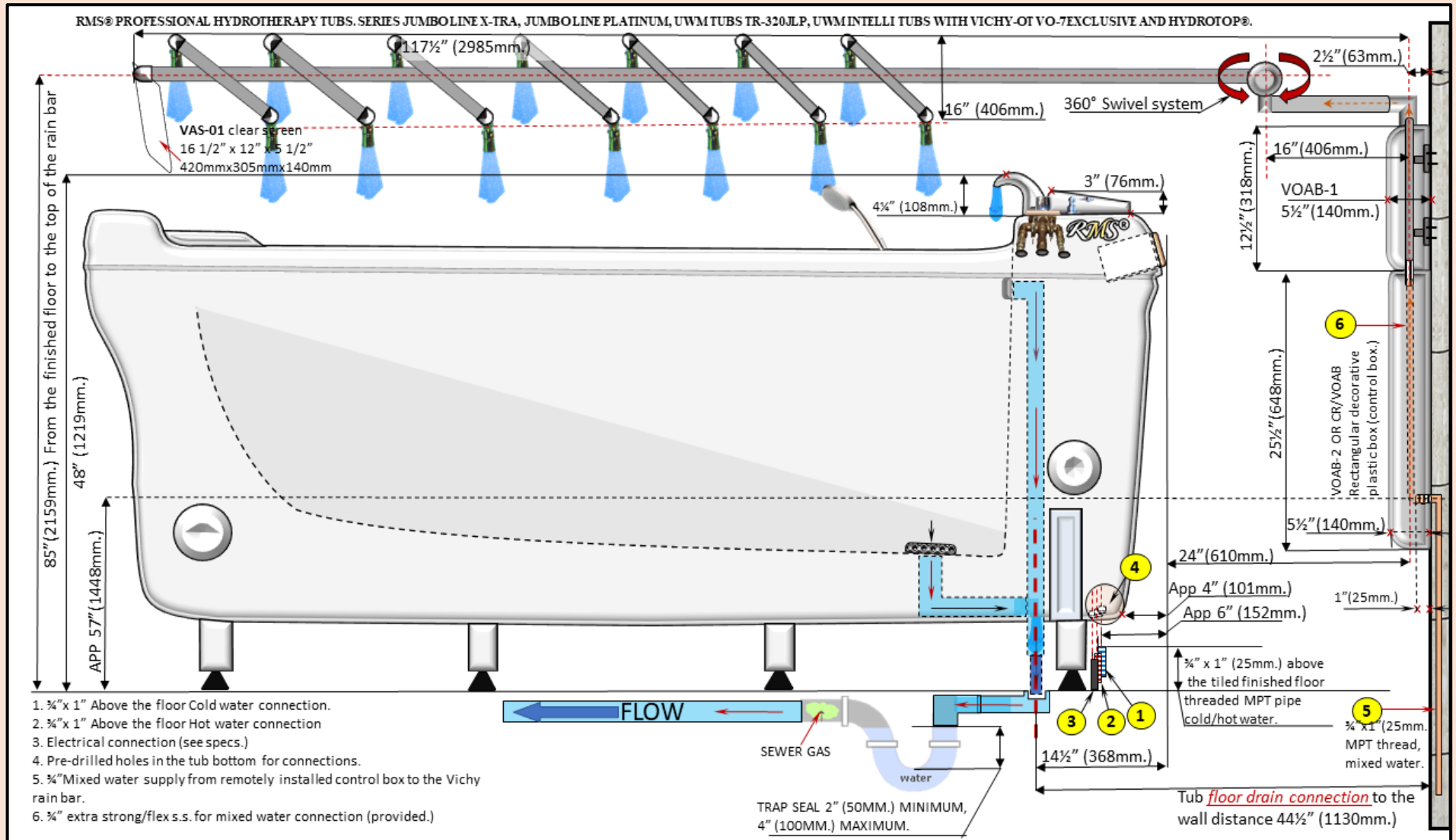

#1

**PROFESSIONAL HYDROTHERAPY SPA PACKAGE FOR COMMERCIAL AND RESIDENTIAL SPA CENTERS.  
JUMBO LINE X-TRA SERIES. INTELLI-TUB® WITH OPTIONAL HYDROTOP® SYSTEM, VICHY SHOWER  
VO-7 SW-OT EXCLUSIVE, CHARCOT SHOWER SYSTEM, INTEGRATED INTO UNIVERSAL WALL-MOUNT  
CONTROL BOX CR-200A.**

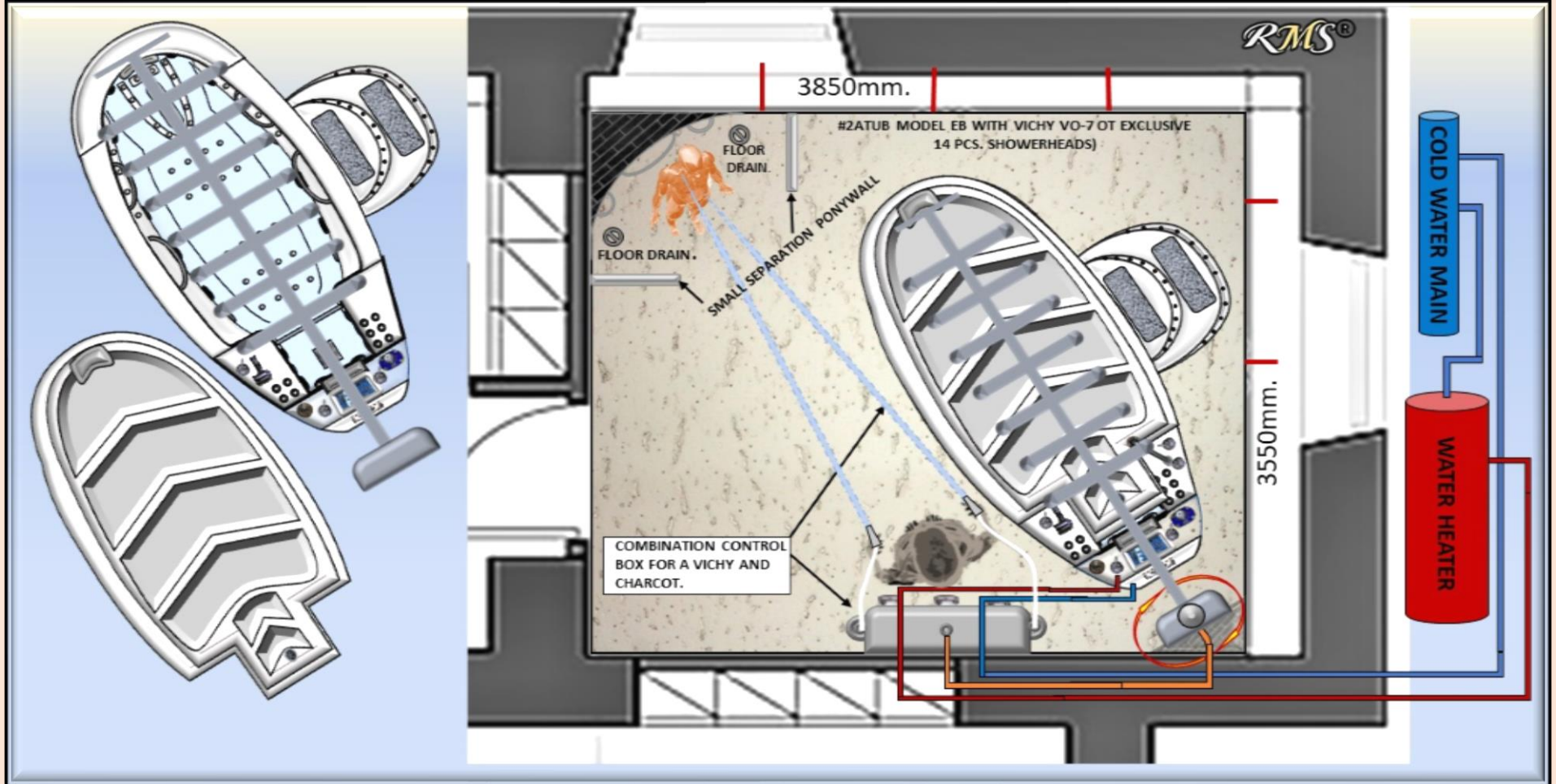



# CHAPTER 3. SPECIFICATIONS.

## JUMBO LINE X-TRA SERIES. INTELLI-TUB®.

### EXTRA-LUXURY HYDROTHERAPY TUBS

FOR COMMERCIAL AND RESIDENTIAL USE.

**EXTRA LARGE SIZE.**

*NOTE: THIS LINE OF TUBS HAS NO COMPETITION.*

**UNIQUE OCEAN  
YACHT BODY SHAPE**



FEATURES		C-280T-REM MA-08 CARIBBEAN PARADISE LIMITED EDITION (CP LE) INTELLI-TUB®	C-280T-REM MA-08 CARIBBEAN PARADISE (CP) INTELLI-TUB®	C-280T-REM MA-08 EMERALD BAY LIMITED EDITION (EB LE) INTELLI-TUB®	C-280T-REM MA-08 EMERALD BAY (EB) INTELLI-TUB®
TUB DIMS INSTALLED ON-SITE		100" (L)x 42 ½" (W)x 68" (H) 254cm (L) x 108cm (W) x 172cm (H)	100" (L)x 42 ½" (W)x 68" (H) 254cm (L) x 108cm (W) x 172cm (H)	100" (L)x 42 ½" (W)x 50" (H) 254cm (L) x 108cm (W) x 127cm (H)	100" (L)x 42 ½" (W)x 43" (H) 254cm (L) x 108cm (W) x 109cm (H)
DIMS CRATED / SHIPPING DIMS:	TUB (crate)	106" L x 49" (W) x 79" (H) 270cm (L) x 124 cm (W) x 200cm (H)	106" L x 49" (W) x 79" (H) 270cm (L) x 124 cm (W) x 200cm (H)	106" (L) x 49" (W) x 57 ½" (H) 270cm (L) x 124cm(W) x 141cm(H)	106" (L) x 49" (W) x 55 ½" (H) 270cm (L) x 124cm(W) x 141cm(H)
	SAFETY LADDER (box):	42" (L) x 29" (W) x 26" (H) 107cm (L) x 74cm (W) x 66cm (H)	42" (L) x 29" (W) x 26" (H) 107cm (L) x 74cm (W) x 66cm (H)	42" (L) x 29" (W) x 26" (H) 107cm (L) x 74cm (W) x 66cm (H)	42" (L) x 29" (W) x 26" (H) 107cm (L) x 74cm (W) x 66cm (H)
CAPACITY AT AUTOMATIC FILL LEVEL		132 gallons / 501 L	132 gallons / 501 L	132 gallons / 501 L	132 gallons / 501 L
SAFETY LADDER (2 STEPS) WITH SOFT PEBBLE TYPE PAD		<b>Model DSTL-24</b> Equipped with 24 extra bright mini-lights (3 LED each) synchronized with tub chromo therapy system. <b>Total 72PCS. LED</b>	<b>Model DSTL-12</b> Equipped with 12 extra bright mini-lights (3 LED each) synchronized with tub chromo therapy system. <b>Total 36PCS. LED</b>	<b>Model DSTL-24</b> Equipped with 24 extra bright mini-lights (3 LED each) synchronized with tub chromo- therapy system. <b>Total 72PCS. LED</b>	<b>Model DSTL-12</b> Equipped with 12 extra bright mini-lights (3 LED each) synchronized with tub chromo - therapy system. <b>Total 36PCS. LED</b>
ADJUSTABLE FEET		8	8	8	8
WATER PUMP 220V/60HZ OR 220V/50HZ		3HP w/ dry run protection	3HP w/dry run protection	3HP w/dry run protection	3HP w/dry run protection
BLOWER/AIR PUMP 110V/60HZ OR 220V/50HZ		2 HP, multiple intensity levels, heated air	2 HP, multiple intensity levels, heated air	2 HP, multiple intensity levels, heated air	2 HP, multiple intensity levels, heated air
TV ARCH "THE SWAN"		Elegant TV arch with LCD TV display	Elegant TV arch with LCD TV display	-	-
21" SPLASH-PROTECTED LCD DISPLAY WITH REMOTE CONTROL		+	+	-	-
ENTERTAINMENT CENTER STEREO ARCH		-	-	Equipped with integrated 100W speakers (2pcs), extra-bright mini-lights (6pcs, 3 LED each), wired remote with display.	-
FILL SPOUT		Special 15" solid brass chrome plated waterfall	Special 15" solid brass chrome plated waterfall	Special 14" solid brass chrome plated waterfall	Special 15" solid brass chrome plated waterfall
BODY		Designer's series high-gloss boat-shape body with 6 access doors (recessed design). Recessed notched design for cervical area jets Recessed design of air bubble massage system.	Designer's series high-gloss boat-shape body with 6 access doors (recessed design). Recessed notched design for cervical area jets. Recessed design of air bubble massage system.	Designer's series high-gloss boat-shape body with 6 access doors (recessed design). Recessed notched design for cervical area jets. Recessed design of air bubble massage system.	Designer's series high-gloss boat-shape body with six access doors (recessed design). Recessed notched design for cervical area jets. Recessed design of air bubble massage system
"FOG" SYSTEM/TROPICAL MIST		+	-	+	+
DESIGNER'S FULL-SIZE MOLDED FAIRING /LOW SKIRT Special skirt design features new elegant fairing with chrome molding. The fairing is wrapping around the tub to cover the clearance between the bottom of the tub and floor to cover		+	+	+	+

# CHAPTER 3. SPECIFICATIONS.

## JUMBO LINE X-TRA SERIES. INTELLI-TUB®.

### EXTRA-LUXURY HYDROTHERAPY TUBS

FOR COMMERCIAL AND RESIDENTIAL USE.

**EXTRA LARGE SIZE.**

NOTE: THIS LINE OF TUBS HAS NO COMPETITION.

**UNIQUE OCEAN  
YACHT BODY SHAPE**



FEATURES		C-280T-REM MA-08 CARIBBEAN PARADISE LIMITED EDITION (CP LE) INTELLI-TUB®	C-280T-REM MA-08 CARIBBEAN PARADISE (CP) INTELLI-TUB®	C-280T-REM MA-08 EMERALD BAY LIMITED EDITION (EB LE) INTELLI-TUB®	C-280T-REM MA-08 EMERALD BAY (EB) INTELLI-TUB®	
plumbing, etc. Creates a high-end designer's look to the tub						
INTELLI TUB® MAIN ELECTRONIC CONTROL.		EC-6ZL R.3 MC INTELLI TUB® ADVANCED ELECTRONIC CONTROL SYSTEM	EC-6ZL R.3 MC INTELLI TUB® ADVANCED ELECTRONIC CONTROL SYSTEM	EC-6ZL R.3 MC INTELLI TUB® ADVANCED ELECTRONIC CONTROL SYSTEM	EC-6ZL R.3 MC INTELLI TUB® ADVANCED ELECTRONIC CONTROL SYSTEM	
INTELLI TUB® TOP SIDE ELECTRONIC CONTROL.		EC-6ZL R.3 TS INTELLI TUB® ADVANCED ELECTRONIC CONTROL SYSTEM WITH 2 DISPLAYS AND 28PCS. 3PCS. LED EACH PERIMETER MINI-LIGHTS. TOTAL 84PCS.	EC-6ZL R.3 TS INTELLI TUB® ADVANCED ELECTRONIC CONTROL SYSTEM WITH 2 DISPLAYS AND 28PCS. 3PCS. LED EACH PERIMETER MINI-LIGHTS. TOTAL 84PCS.	EC-6ZL R.3 TS INTELLI TUB® ADVANCED ELECTRONIC CONTROL SYSTEM WITH 2 DISPLAYS AND 28PCS. 3PCS. LED EACH PERIMETER MINI-LIGHTS. TOTAL 84PCS.	EC-6ZL R.3 TS INTELLI TUB® ADVANCED ELECTRONIC CONTROL SYSTEM WITH 2 DISPLAYS AND 28PCS. 3PCS. LED EACH PERIMETER MINI-LIGHTS. TOTAL 84PCS.	
ELECTRONIC CONTROL SYSTEM	MASTER ON/OFF	+	+	+	+	
	INTELLI TUB® AUTOMATIC FILL WITH AUTOMATIC WATER, SYSTEM SANITATION.	+	+	+	+	
	INTELLI TUB® AUTOMATIC DRAIN WITH AUTOMATIC WATER, SYSTEM SANITATION.	Automatic drain	Automatic drain	Automatic drain	Automatic drain	
	INTELLI TUB® OZONE SANITATION/THERAPY SYSTEM.	+	+	+	+	
	TUB LIGHT/CHROMO-THERAPY SYSTEM	LARGE UNDERWATER LIGHTS	Six underwater lights (24 LED each) placed around tub body. Total 144 extra bright LED	Four underwater lights (24 LED each) Two underwater lights (9 LED each) placed around tub body. Total 114 extra-bright LED	Six underwater lights (24 LED each) placed around tub body. Total 144 extra bright LED	Four underwater lights (24 LED each) Two underwater lights (9 LED each) placed around tub body. Total 114 extra-bright LED
		EXTRA- BRIGHT MINI-LIGHTS	31 accent contour mini-lights (3 LED each) placed around waterfalls. TOTAL 93PCS.	11 accent contour mini-lights (3 LED each) placed around waterfalls. TOTAL 33PCS.	31pc. accent mini-lights (3 LED each), placed around waterfalls. 6pcs. accent extra bright mini-lights (3pcs. LED each) integrated into Entertainment Center Arch. TOTAL 111PC.	31 accent contour mini-lights (3 LED each) placed around waterfalls. TOTAL 93PCS.
		TOP SIDE ELECTRONIC CONTROL PERIMETER ACCENT EXTRA BRIGHT LED(S) WITH CONTROL BUTTONS	28pc. (3led each). TOTAL 84PCS.	28pc. (3led each). TOTAL 84PCS.	28pc. (3led each). TOTAL 84PCS.	28pc. (3led each). TOTAL 84PCS.
		TOP SIDE CONTROL FUNCTIONAL BUTTONS LED(S)	52PCS.	52PCS.	52PCS.	52PCS.
		SAFETY LADDER (2 STEPS) WITH SOFT PEBBLE TYPE PAD LIGHT SYSTEM	<b>Model DSTL-24</b> Equipped with 24 extra bright mini-lights (3 LED each) synchronized with tub chromo therapy system. Total 72 LED	<b>Model DSTL-12</b> Equipped with 12 extra bright mini-lights (3 LED each) synchronized with tub chromo therapy system. Total 36 LED	<b>Model DSTL-24</b> Equipped with 24 extra bright mini-lights (3 LED each) synchronized with tub chromo-therapy system. Total 72 LED	<b>Model DSTL-12</b> Equipped with 12 extra bright mini-lights (3 LED each) synchronized with tub chromo-therapy system. Total 36 LED
	TOTAL LED(S) INTEGRATED INTO TUB	445PCS. LED	319PCS. LED	463PCS. LED	319PCS. LED	
MANUAL MASSAGE MODE	+	+	+	+		



# CHAPTER 3. SPECIFICATIONS.

## JUMBO LINE X-TRA SERIES. INTELLI-TUB®.

EXTRA-LUXURY HYDROTHERAPY TUBS

FOR COMMERCIAL AND RESIDENTIAL USE.

EXTRA LARGE SIZE.

NOTE: THIS LINE OF TUBS HAS NO COMPETITION.

**UNIQUE OCEAN  
YACHT BODY SHAPE**



FEATURES		C-280T-REM MA-08 CARIBBEAN PARADISE LIMITED EDITION (CP LE) INTELLI-TUB®	C-280T-REM MA-08 CARIBBEAN PARADISE (CP) INTELLI-TUB®	C-280T-REM MA-08 EMERALD BAY LIMITED EDITION (EB LE) INTELLI-TUB®	C-280T-REM MA-08 EMERALD BAY (EB) INTELLI-TUB®
PROGRAM 1	PROGRAM 1	+	+	+	+
	PROGRAM 2	+	+	+	+
	PROGRAM 3	+	+	+	+
	PROGRAM 4	+	+	+	+
	PROGRAM 5 (SELF-PROGRAMMED MODE)	+	+	+	+
	START PROGRAM	+	+	+	+
ELECTRONIC CONTROL SYSTEM	MAIN WATERFALL W/ IND. CONTROL VALVE	+	+	+	+
	LATERAL WATERFALLS WITH INDIVIDUAL CONTROL VALVES	+	+	+	+
	WATER MASSAGE THERAPY ZONES	6 + 1	6 + 1	6 + 1	6 + 1
	TOTAL BODY MASAGE	+	+	+	+
	AIR MASSAGE ON/OFF/UP/DOWN CYCLE HEATED AIR	+	+	+	+
	AIR MASSAGE ZONE CONTROL	+	+	+	+
	INTEGRATED AROMATHERAPY SYSTEM	+	+	+	+
	TEMPERATURE DISPALY	+	+	+	+
	TIME DISPLAY	+	+	+	+
AUTOMATIC TEMPCONTROL SYSTEM		+	+	+	+
MARINE GRADE QUADRO SYSTEM	DVD/CD PLAYER	DVD/CD player	DVD/CD player	CD player	CD player
	AM/FM RADIO	+	+	+	+
	SPEAKERS (60W EACH)	-	-	4	4
	SPEAKERS (100W EACH)	4	4	2	-
	WIRED LIGHTED REMOTE CONTROL	+	+	+	+
	WIRELESS REMOTE CONTROL IR, SPLASH PROTECTED	+	+	+	+
HAND SHOWER (TEMPERED WATER) WITH INDIVIDUAL CONTROL VALVE		+	+	+	+
ADJUSTABLE CLEAR ACRYLIC FOOT SUPPORT		3 positions	3 positions	3 positions	3 positions

# CHAPTER 3. SPECIFICATIONS.

## JUMBO LINE X-TRA SERIES. INTELLI-TUB®.

EXTRA-LUXURY HYDROTHERAPY TUBS

FOR COMMERCIAL AND RESIDENTIAL USE.

EXTRA LARGE SIZE.

NOTE: THIS LINE OF TUBS HAS NO COMPETITION.

**UNIQUE OCEAN  
YACHT BODY SHAPE**



FEATURES		C-280T-REM MA-08 CARIBBEAN PARADISE LIMITED EDITION (CP LE) INTELLI-TUB®	C-280T-REM MA-08 CARIBBEAN PARADISE (CP) INTELLI-TUB®	C-280T-REM MA-08 EMERALD BAY LIMITED EDITION (EB LE) INTELLI-TUB®	C-280T-REM MA-08 EMERALD BAY (EB) INTELLI-TUB®
GRAB BARS, SET OF 2		Chrome Plated	Chrome Plated	Chrome Plated	Chrome Plated
CONTOURED HEAD SUPPORT/TUB PILLOW		+	+	+	+
HYDROTOP® SELF-DRAINING ACRYLIC MASSAGE TOP WITH CONTOURED HEAD SUPPORT/PILLOW		Option	Option	Option	Option
UNDERWATER MASSAGE HOSE WITH <b>UNIQUE QUICK RELEASE SYSTEM QRS</b>		Option	Option	Option	Option
CARTRIDGES FOR AROMATHERAPY		Set of 4pcs.	Set of 4pcs.	Set of 4pcs.	Set of 4pcs.
VENTURI SYSTEM	TOTAL WATER/AIR VENTURI JETS	24pcs, chrome	24pcs, chrome	24pcs, chrome	24pcs, chrome
	JUMBO/EXTRA SIZE JETS	12pcs, chrome	12pcs, chrome	12pcs, chrome	12pcs, chrome
	MEDIUM JETS	8pcs, chrome	8pcs, chrome	8pcs, chrome	8pcs, chrome
	SMALL JETS	4pcs, chrome	4pcs, chrome	4pcs, chrome	4pcs, chrome
	OZONE JET	1pc	1pc	1pc	1pc
INDIVIDUAL AIR CONTROLS FOR UNDERWATER VENTURY MASSAGE FOR THERAPY ZONES 1-6		9pcs	9pcs	9pcs	9pcs
AIR JETS	TOTAL AIR JETS WITH HEATED AIR AND ADJUSTABLE INTENSITY	43pcs/215 air channels	43pcs/215 air channels	43pcs/215 air channels	43pcs/215 air channels
	LOW BACK, THIGHS, LEGS, FEET	16pcs/80 air channels	16pcs/80 air channels	16pcs/80 air channels	16pcs/80 air channels
	CERVICAL AND BACK	17pcs/85 air channels	17pcs/85 air channels	17pcs/85 air channels	17pcs/85 air channels
	ARMS AND HANDS	10pcs/50 air channels	10 pcs/50 air channels	10pcs/50 air channels	10pcs/50 air channels



## CHAPTER 4. OPTIONS.

### JUMBO LINE X-TRA, JUMBO LINE PLATINUM, JUMBO LINE HYDROTHERAPY TUBS.

1. INTELLI TUB® ADDITIONAL LEVELS/FUNCTIONS.
2. OPTIONAL ACCESSORIES AND SPA PACKAGES.
3. OPTIONAL UNDERWATER POINTED PRESSURE MASSAGE EQUIPMENT, SYSTEMS AND ACCESSORIES.  
WET ROOM SPA PACKAGES. HYDROTOP® AND “OT” OVER-THE-TUB AFFUSION/VICHY SHOWERS.

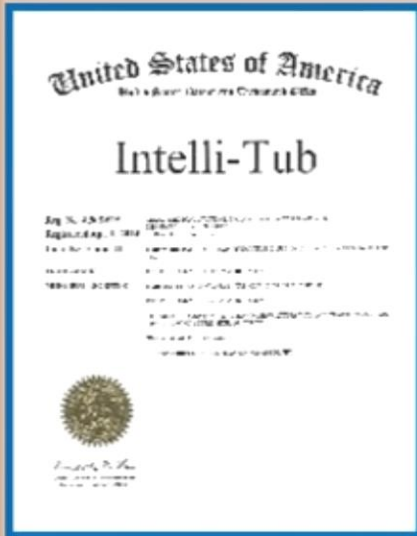

#### 6.1 ABOUT RMS® INTELLI TUB® REGISTERED TRADE MARK.

##### STANDARD INTELLI TUB® PACKAGE FOR ANY INTELLI®TUB MODEL.

RMS INTELLI-TUB® TRADE NAME TUBS ARE EQUIPPED WITH FULLY AUTOMATIC FILL AND DRAIN SYSTEMS. FILL YOUR TUB WITH WATER OR DRAIN IT WITH JUST A TOUCH OF A BUTTON! ADVANCED VOICE ASSISTANCE SYSTEM IN THE LANGUAGE OF YOUR CHOICE\* MAKES TUB OPERATION EASY AND USER-FRIENDLY.

RMS INTELLI-TUB® TRADE NAME TUBS ARE EQUIPPED WITH FULLY AUTOMATIC FILL AND DRAIN SYSTEMS. FILL YOUR TUB WITH WATER OR DRAIN IT WITH JUST A TOUCH OF A BUTTON! ADVANCED VOICE ASSISTANCE SYSTEM IN THE LANGUAGE OF YOUR CHOICE\* MAKES TUB OPERATION EASY AND USER-FRIENDLY.

#### RMS STANDARD INTELLI-PACK.

THIS LEVEL IS PROVIDED WITH THE TUB AS A BASIC INTELLI-PACKAGE THAT CAN BE UPGRADED TO ANY FURTHER LEVEL FROM 2 TO 5 (SEE BELOW).

ENERGY SAVING SYSTEM.

ENVIRONMENTAL FRIENDLY INTERNAL TUB PLUMBING LINES AND WATER SANITATION SYSTEM AND DESIGN.

AUTOMATIC INTELLI-FILL WITH WATER SANITATION.

AUTOMATIC INTELLI-DRAIN SYSTEM WITH WATER SANITATION.

AUTOMATIC INTELLI-POWER FAILURE FILL/DRAIN PROTECTION WITH SPECIAL SANITATION CYCLE.

NOTE: INTELLI-LEVEL 1: INTELLI-PACK IS A STANDARD FEATURE FOR ALL 6- AND 3-ZONE RMS HYDROTHERAPY TUBS MARKED WITH INTELLI-TUB™ AS A PART OF THE MODEL NAME.



## 4.1 OPTIONS. INTELLI TUB® ADDITIONAL LEVELS/FUNCTIONS.

**LEVEL 1  
INTELLI-PACK**

### **RMS® INTELLI-PACK. STANDARD FOR INTELLI-TUB®**

This level is provided with the tub as a basic INTELLI-PACKAGE that can be upgraded to any further level from 2 to 5 (see below).

Energy Saving System.

Environmental Friendly Sanitation System and Design.

Automatic Fill with water sanitation.

Automatic Intelli-Drain system with water sanitation.

Automatic Power Failure Fill/Drain protection and sanitation system.

NOTE: INTELLI-LEVEL 1: INTELLI-PACK is a standard feature for all 6- and 3-zone RMS® hydrotherapy tubs marked with INTELLI-TUB® as a part of the model name.

**LEVEL 2  
INTELLI VOICE**

### **RMS® INTELLI-VOICE. OPTION. ADDS THE FOLLOWING FEATURES TO YOUR TUB:**

**RMS® TUBS ARE GETTING SMARTER. NOW YOUR TUB CAN TALK TO YOU.**

#### **WHICH KINDS OF UNIQUE SERVICES ARE PROVIDED TO THE TUB USERS WITH RMS® INTELLI-VOICE?**

RMS® INTELLI-VOICE system provides high-quality verbal support for all tub operations. Speaking in simple words when the user touches the button RMS® INTELLI-VOICE system explains the user which feature has been activated and what's going to happen next.

It is also excellently integrated into your tub electronic user guide/help information.

*This feature is significant for the owners of the commercial spa centers. Any time you hire the new tub operator, this system will provide the actual training, needed to operate this tub for all types of hydro-massage treatments. In most cases, one day would be enough to get the person ready to operate the tub*

RMS® INTELLI-VOICE System is the excellent help support providing a unique quality of service. Unlike other systems with unpleasant mechanical messages, RMS® INTELLI-VOICE system provides highly pleasant human voices in 5 different languages upon users' choice. RMS® INTELLI-VOICE system is equipped with volume control and high-quality audio system.

RMS® Intelli Tub® talks to you with the dream soft human voices, making your overall bathing experience pleasant and comfortable.

To listen to the actual examples of RMS INTELLI-VOICE system, please visit RMS® website: <http://relaxmedsyst.com/control-panel/> . It is an interactive flash animated page, please, allow a couple of minutes to load.





**LEVEL 3  
INTELLI-LINK**

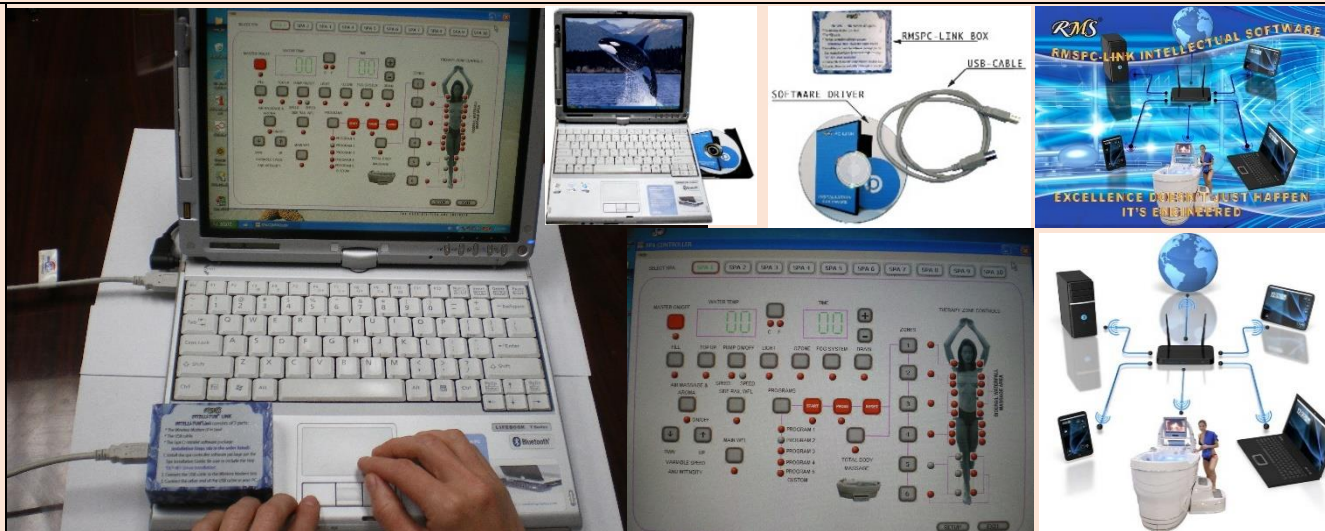

**RMS® INTELLI-LINK**

**Adds the following features:**

Wireless Tub Control through any Windows-based PC (up to 100ft radius). Includes RMS® INTELLI-LINK box, driver software, and USB cable. Merely connect RMS® INTELLI-LINK box to your PC with USB cable provided. Install RMS® software driver as per instructions provided. The actual tub control panel displays on a PC monitor. Mouse-click on any button activates selected feature. NOTE: PC is not included.

**LEVEL 4  
INTELLI O-FILL  
COMING SOON**

**This level could be purchased separately from all other levels or could be combined with any of the RMS® INTELLI-LEVELS 2 through 5. Adds the following features:**

**INTELLI O-FILL**

Intelligent water volume control system will calculate and add or drain the necessary amount of water to/from the tub depending on the bather's body volume.

**HOW DOES IT WORK?**

The system estimates the body volume of the bather to make a right decision to add water to the tub or to drain water from the tub for maintaining safe and comfortable water level. The system also provides triple overflow protection with the audio signal and immediate water supply shut down that will never let you overflow your tub in your upscale spa resort or luxury home spa.

**LEVEL 5  
INTELLI -  
DIAGNOSTIC**

**CUTTING-EDGE INTELLI-DIAGNOSTIC SYSTEM.**

**This level could be purchased separately from all other INTELLI-LEVELS 2 through 5 and can work in combination with any of the above INTELLI-LEVELS. Adds the following features:**

Provides permanent computerized monitoring of all electrical and electronic features and components performance with feedback.

Visual and audio ERR messages are instantly reporting any problem or service need.

Get yourself a piece of mind, guarantee the easiest and most reliable way of maintaining and servicing your upscale, luxurious bathtub for years to come.

#	OPTIONAL INTELLI FUNCTIONS/SYSTEMS FOR INTELLI-TUB®. DESCRIPTION.	NOTES
1	RMS® INTELLI-VOICE	
2	INTELLI-LINK	
3	INTELLI DIAGNOSTIC	

4.2

**OPTIONAL ACCESSORIES FOR JUMBO LINE X-TRA, JUMBO LINE PLATINUM AND JUMBO LINE HYDROTHERAPY TUB WET ROOM SPA PACKAGES. HYDROTOP® AND “OT” OVER-THE-TUB AFFUSION/VICHY SHOWERS.**

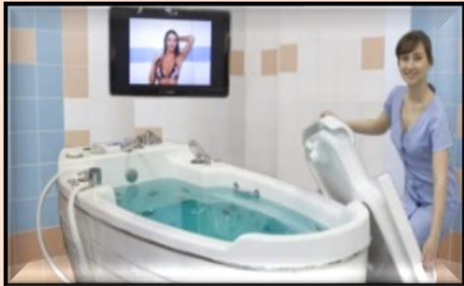

**HYDROTOP®:** NEW ADVANCED 3-SEGMENT MODEL. MOLDED ACRYLIC TOP FOR ENVELOPMENTS, SCRUBS, SEAWEED, MUD, VICHY, ETC. APPLICATIONS. EASILY INSTALLED IN SECONDS. EQUIPPED WITH DRAIN AND HEAD SUPPORT/PILLOW.

**\$ 2,353.00**

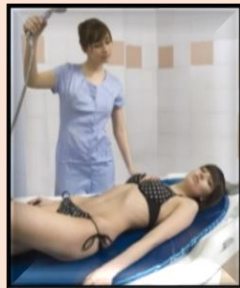

**RMS®**  
TUBS ARE DESIGNED TO BE USED WITH A SPECIAL PROFESSIONAL SYSTEM HYDROTOP® WHICH PROVIDES UNIQUE OPPORTUNITIES FOR ANY SPA. WITHIN LESS THAN 1 MINUTE ANY THERAPIST CAN EASILY INSTALL 2 OR 3-SEGMENT HYDROTOP® ON A TUB, CONVERTING IT INTO A HIGHLY ADVANCED, SELF-DRAINING WETTABLE WITH A SPECIALLY MOLDED HEAD SUPPORT, MATTRESS PAD AND A COMFORTABLE FACE OPENING FOR BACK MASSAGE OR OTHER TYPES OF TREATMENTS REQUIRING THE CLIENT TO LIE DOWN ON THEIR BELLY. IT IS A UNIQUE OPPORTUNITY TO DOUBLE OR TRIPLE THE POTENCY OF THIS TUB. ANY TYPE OF FACIAL, ENVELOPMENTS, PEELINGS, SALT GLOW, OR OTHER TREATMENTS CAN BE ADDED TO YOUR SPA MENU WHEN YOU USE HYDROTOP® AS A PART OF A TUB PACKAGE. A SMALL AMOUNT OF HOT WATER KEEPS HYDROTOP® PERMANENTLY WARM DURING TREATMENT, PROVIDING YOUR CLIENT WITH A COMFORTABLE ENVIRONMENT. FOG SYSTEMS ARE AN EXCELLENT TOOL FOR FACIAL PREPARATION. THIS TREATMENT WILL WRAP YOUR CUSTOMER IN A WARM CLOUD OF MOISTURE RICH AIR, KEEPING THEM COMFORTABLE DURING TREATMENTS. HAND SHOWERS WITH ADJUSTABLE INTENSITIES WILL MAKE RINSING FAST AND EASY.

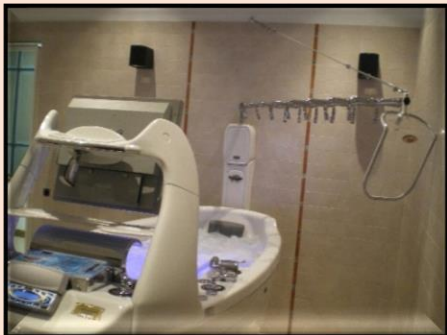

ALL THE BY-PRODUCTS OF TREATMENTS AUTOMATICALLY DRAIN DIRECTLY INTO THE TUB'S MAIN DRAIN. AUTOMATIC TUB SANITATION WILL SAVE YOU TIME, AFTER ALL, ALL YOU NEED TO DO IS PRESS THE DRAIN BUTTON. IN ADDITION TO THE HYDROTOP® SYSTEM, YOU CAN ADD VICHY SHOWERS TO THE SET OF EQUIPMENT COMING WITH THE TUB. RMS® OFFERS THE CHOICE OF THE MOST ADVANCED VICHY SHOWER MODELS, DESIGNED TO FIT OVER THE TUB: VO-7-OT EXCLUSIVE AND VO-7-OT STANDARD. THE UNIQUE PIVOT DESIGN OF THESE SHOWERS ALLOWS YOU EASILY MOVE THE SHOWER RAIN-BAR AWAY, KEEPING IT ALONG THE WALL WHEN NOT IN USE. THIS FEATURE MAKES TREATMENTS MUCH MORE COMFORTABLE FOR BOTH CLIENTS AND THERAPISTS.

BY PROVIDING TREATMENT PACKAGES AND MULTIPLE SERVICES IN THE SAME ROOM, SUCH A SET OF EQUIPMENT IS THE PERFECT SOLUTION FOR A LARGE SIZED OR SMALL SIZED DAY SPA. HAVING ALL-IN-ONE EQUIPMENT MAKES YOUR BUSINESS MUCH MORE PROFITABLE, SIGNIFICANTLY EXPANDS YOUR SERVICES AND IMPROVES CUSTOMER

RETENTION. IT IS ALSO THE BEST SOLUTION FOR VIP HOME/ESTATE-BASED SPAS, WHERE ONE THERAPIST CAN PROVIDE PRACTICALLY ALL TYPES OF SPA SERVICES FOR THE WHOLE FAMILY WITH THE HIGHEST QUALITY IN A COMPARATIVELY SMALL SPA FACILITY CONSISTING OF TWO OR THREE SMALL ROOMS ATTACHED TO THE POOL AREA OR THE WINTER GARDEN. THE FUNCTIONALITY OF SUCH A TREATMENT COMPLEX CAN BE EXPANDED EVEN MORE IF YOU PURCHASE THE AFFUSION/VICHY SHOWER WITH THE UNIVERSAL CONTROL PANEL AR-307. THIS DOES NOT REQUIRE EXTRA ROOM ON THE WALL, ADDING THE CONVENIENCE OF HAVING A SCOTCH HOSE/CHARCOT SHOWER TOGETHER WITH THE TUB IN THE SAME ROOM.





### HYDROTOP® ACRYLIC SPA SYSTEM.

CONSISTS OF THREE LIGHTWEIGHT EASY TO INSTALL SEGMENTS WITH INTEGRATED DRAIN, ANATOMICALLY SHAPED PAD (MATTRESS), ANATOMICALLY SHAPED HEAD SUPPORT (PILLOW.)

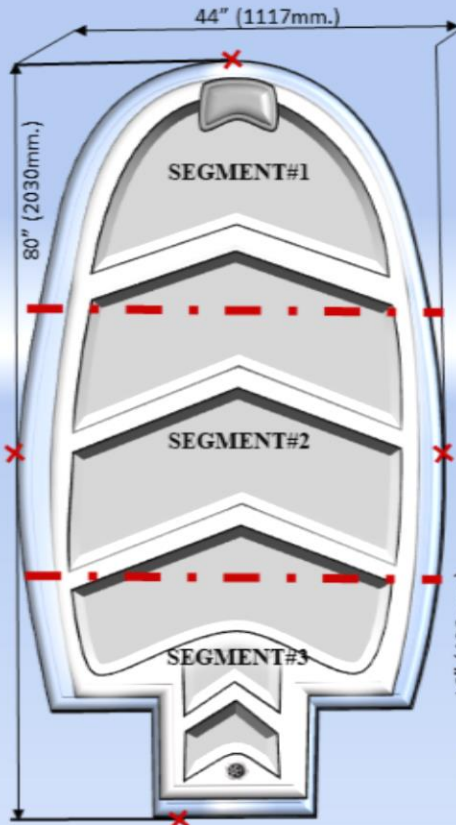
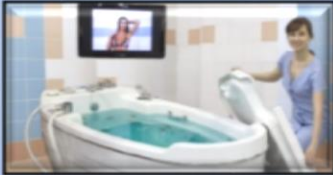

### PROFESSIONAL HYDROTHERAPY UWM TUB JUMBO LINE EXTRA, JUMBO LINE PLATINUM SERIES.

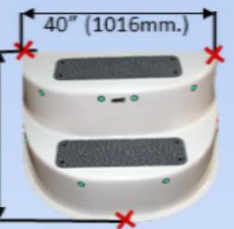
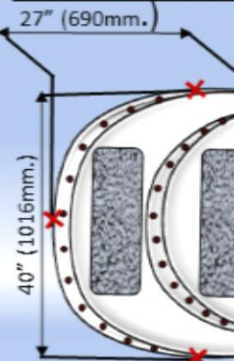

DOUBLE STEP:  
w 40" x depth 27" x h 16"

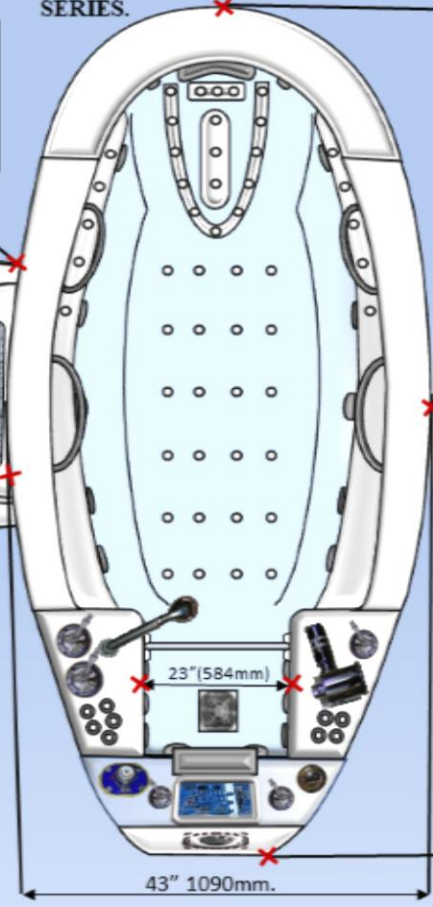

**RMS**®

**“EMERALD BAY” (EB) HYDROTHERAPY TUB WITH HYDROTOP® MASSAGE SYSTEM.**





“EMERALD BAY” (EB) HYDROTHERAPY TUB WITH HYDROTOP® MASSAGE SYSTEM.

**RMS®**





## EXAMPLES OF HYDROTOP® WITH MATTRESS/HEAD SUPPORT PILLOW.

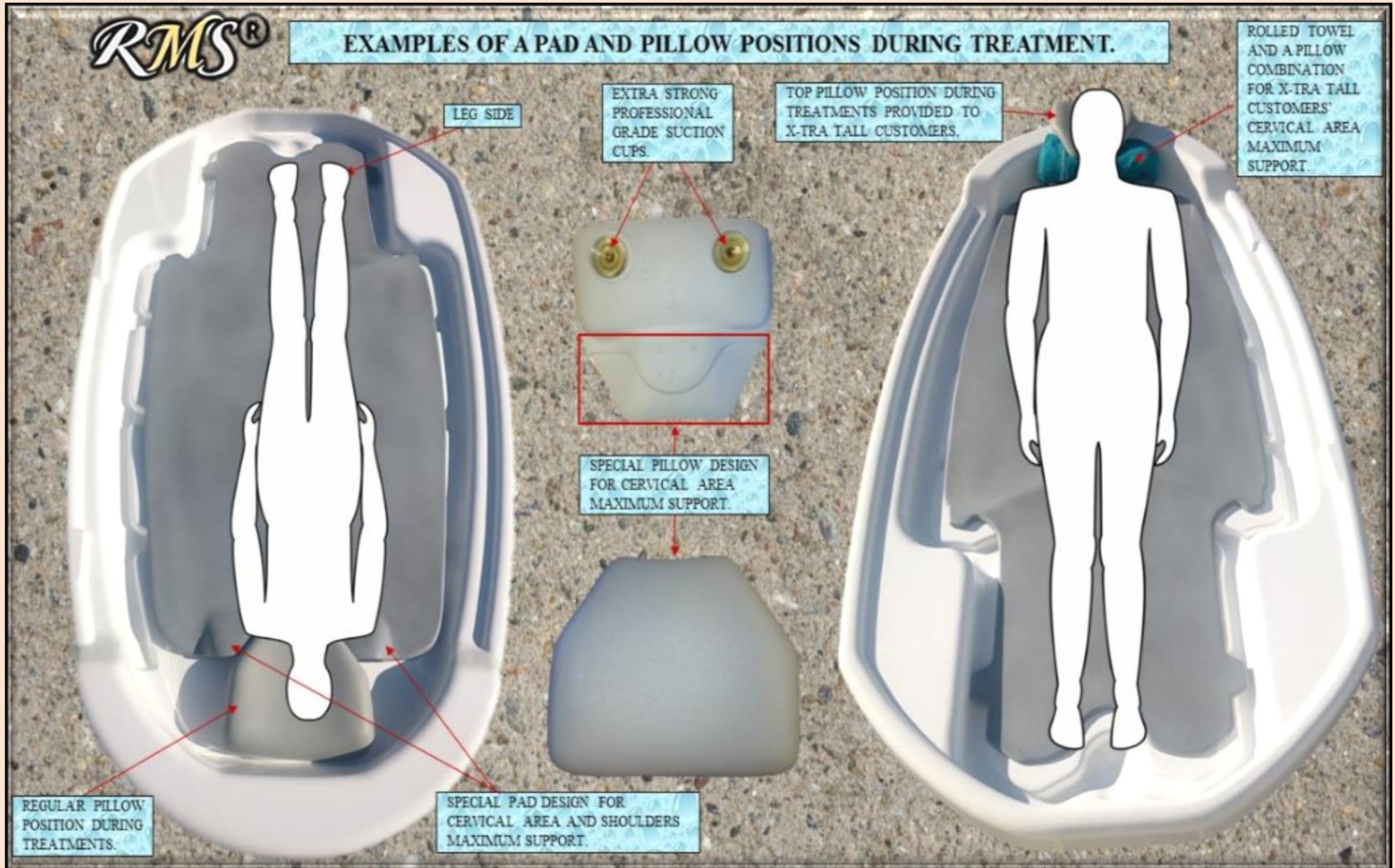





EXAMPLES OF A PAD AND PILLOW POSITIONS DURING TREATMENT.



**PROCESS OF 3-SEGMENT HYDROTOP® PRE-TESTING ON A TUB BEFORE ASSEMBLY COMPLETION. TUB SHOWN WITH PROTECTIVE PAPER AND FOAM, USED DURING TUB MANUFACTURING.**















### 4.3

## OPTIONAL “BASIC SET” OF UNDERWATER MASSAGE SYSTEM/EQUIPMENT *WITH PERMANENTLY ATTACHED HOSE/NOZZLE* (CAN NOT BE DISCONNECTED/DETACHED BETWEEN TREATMENTS)

**NOTE: UWM EQUIPMENT IS FULLY INSTALLED ON THE TUB DURING PRODUCTION.**

#	PART#	PART DESCRIPTION	“BASIC SET #1” “BS” #1	“BASIC SET #2” “BS” #2	“BS” #1	“BS” #2
1	FLH-9 PERMANENTLY CONNECTED	PERMANENTLY CONNECTED UNDERWATER MASSAGE SPECIAL GRADE FLEX HOSE WITH BRASS CHROME PLATED FITTINGS.			PRESSURE UP TO 45PSI/3ATM	<p><i>NOTE: INCLUDES ADDITIONAL PRESSURE BOOSTING PUMP CREATES WATER PRESSURE UP TO 90 PSI/6 ATM</i></p>  
2	N-04	SPECIAL UNDERWATER POINTED MASSAGE PLASTIC NOZZLE.				
3	HNH-CP	CHROME PLATED HOSE/NOZZLE HOLDER.				
4	T-PR-G	PRESSURE / TEMPERATURE GAUGE INTEGRATED INTO A SPECIAL HOUSING WITH CONNECTION FITTINGS.				
5	VLV-3/4	UNDERWATER MASSAGE SYSTEM BRASS CHROME PLATED CONTROL VALVE.				
6	UMSCB	UMSCB RMS® ELECTRONIC BOOSTER PUMP CONTROL BOX WITH TWO LEVELS OF SAFETY PROTECTION SYSTEM. INCLUDES: 2. WATER LEVEL SENSOR. 3. PRESSURE SENSOR WITH A SPECIAL IN LINE INSTALLATION FITTING. 4. AUDIO ALARM SYSTEM. 5. PNEUMATIC ON/OFF BUTTON. 6. UNIVERSAL SET OF HOOK-UP CABLES FOR BOOSTING PUMP CONNECTION. <i>NOTE: UMSCB PROTECTS BOOSTER PUMP FROM DRY RUN AND OVER-PRESSURE. CREATES SIMPLE, SAFE, USER-FRIENDLY SYSTEM OPERATION.</i>				
7	WPB-01	<i>ADDITIONAL PRESSURE BOOSTING PUMP FOR “BS” #8 ONLY</i>				

4.4

**OPTIONAL UNDERWATER MASSAGE HOSE/HAND WAND SYSTEMS QRS AND QRS SW WITH DETACHABLE UNDERWATER MASSAGE HOSES.**

**SET#3** OPTIONAL SET OF UNDERWATER MASSAGE EQUIPMENT FOR JUMBO LINE X-TRA HYDROTHERAPY TUBS.  
EQUIPMENT IS INSTALLED AT THE TIME OF PRODUCTION.  
**RMS® UNIQUE QUICK RELEASE HOSE SYSTEM.**

1. SYSTEM ALLOWS TO ATTACH AND DETACH 2 MORE HOSE ASSEMBLIES WITH DIFFERENT TYPES OF NOZZLES IN LESS THAN 10 SECONDS OR TO DISCONNECT THE HOSE WHEN NOT IN USE.
2. BUILT-IN AUTOMATIC DOUBLE SHUT-OFF VALVE PREVENTS SPILL DURING CONNECT/DISCONNECT.
3. SET INCLUDES RMS® EXCLUSIVE ALL CHROME PLATED FITTINGS AND A NOZZLE/HOSE HOLDER.

**UWM-RMS® QRS**  
UNIQUE QUICK LOCK ALL BRASS CHROME PLATED SET OF PRESSURE POINTED UNDERWATER MASSAGE SYSTEM EQUIPMENT INCLUDES THE FOLLOWING PARTS.

1. ALL BRASS AND CHROME ASSEMBLY:
  - 1.1 WATER PRESSURE/TEMPERATURE CONTROL GAUGE INSTALLED IN THE CUSTOM CHROME PLATED BODY.
  - 1.2 ALL CHROME PLATED BASE FOR THE GAUGE AND THE BODY.
  - 1.3 QRS (MESSAGE HOSE QUICK RELEASE SYSTEM) INTEGRATED INTO THE ABOVE ASSEMBLY.
  - 1.4 1PCS. OF A SPECIAL GRADE EXTRA FLEXIBLE AND EXTRA STRONG WHITE MESSAGE HOSE EQUIPPED WITH THE RESPONDING QUICK RELEASE CONNECTOR AND A UNIQUE EXTRA LIGHT CHROME PLATED UNDERWATER PRESSURE MESSAGE NOZZLE #1.
2. BRASS CHROME PLATED DESIGNER'S SERIES EXTRA DUTY SHUT OFF VALVE.
3. ALL CHROME PLATED HOSE/NOSE ASSEMBLY HOLDER.
4. UMSCB RMS® ELECTRONIC BOOSTER PUMP CONTROL BOX WITH 2 LEVELS OF SAFETY PROTECTION SYSTEM INCLUDES:
  - 4.1 WATER LEVEL SENSOR.
  - 4.2 PRESSURE SENSOR WITH A SPECIAL IN LINE INSTALLATION FITTING.
  - 4.4 AUDIO ALARM SYSTEM.
  - 4.5 PNEUMATIC ON/OFF BUTTON.
  - 4.6 UNIVERSAL SET OF HOOK UP CABLES FOR BOOSTING PUMP CONNECTION.
  - 4.7 PUMP FOR CREATING UNDERWATER MASSAGE PRESSURE UP TO 45 PSI/ 3ATM.

**NOTE: RMS® UMSCB SYSTEM PROTECTS THE PUMP FROM DRY RUN AND OVER-PRESSURE. IT CREATES SIMPLE, SAFE, USER FRIENDLY SYSTEM OPERATION. RMS® UMSCB COMPATIBLE WITH MOST TYPES OF PUMPS**

**SET#4** OPTIONAL SET OF UNDERWATER MASSAGE EQUIPMENT FOR JUMBO LINE X-TRA HYDROTHERAPY TUBS.  
EQUIPMENT IS INSTALLED AT THE TIME OF PRODUCTION.  
**RMS® UNIQUE QUICK RELEASE HOSE SYSTEM.**

1. SYSTEM ALLOWS TO ATTACH AND DETACH 2 MORE HOSE ASSEMBLIES WITH DIFFERENT TYPES OF NOZZLES IN LESS THAN 10 SECONDS OR TO DISCONNECT THE HOSE WHEN NOT IN USE.
2. BUILT-IN AUTOMATIC DOUBLE SHUT-OFF VALVE PREVENTS SPILL DURING CONNECT/DISCONNECT.
3. SET INCLUDES RMS® EXCLUSIVE ALL CHROME PLATED FITTINGS AND A NOZZLE/HOSE HOLDER.

**UWM-RMS® QRS**  
UNIQUE QUICK LOCK ALL BRASS CHROME PLATED SET OF PRESSURE POINTED UNDERWATER MASSAGE SYSTEM EQUIPMENT INCLUDES THE FOLLOWING PARTS.

1. ALL BRASS AND CHROME ASSEMBLY:
  - 1.1 WATER PRESSURE/TEMPERATURE CONTROL GAUGE INSTALLED IN THE CUSTOM CHROME PLATED BODY.
  - 1.2 ALL CHROME PLATED BASE FOR THE GAUGE AND THE BODY.
  - 1.3 QRS (MESSAGE HOSE QUICK RELEASE SYSTEM) INTEGRATED INTO THE ABOVE ASSEMBLY.
  - 1.4 1PCS. OF A SPECIAL GRADE EXTRA FLEXIBLE AND EXTRA STRONG WHITE MESSAGE HOSE EQUIPPED WITH THE RESPONDING QUICK RELEASE CONNECTOR AND A UNIQUE EXTRA LIGHT CHROME PLATED UNDERWATER PRESSURE MESSAGE NOZZLE #1.
2. BRASS CHROME PLATED DESIGNER'S SERIES EXTRA DUTY SHUT OFF VALVE.
3. ALL CHROME PLATED HOSE/NOSE ASSEMBLY HOLDER.
4. UMSCB RMS® ELECTRONIC BOOSTER PUMP CONTROL BOX WITH 2 LEVELS OF SAFETY PROTECTION SYSTEM INCLUDES:
  - 4.1 WATER LEVEL SENSOR.
  - 4.2 PRESSURE SENSOR WITH A SPECIAL IN LINE INSTALLATION FITTING.
  - 4.4 AUDIO ALARM SYSTEM.
  - 4.5 PNEUMATIC ON/OFF BUTTON.
  - 4.6 UNIVERSAL SET OF HOOK UP CABLES FOR BOOSTING PUMP CONNECTION.
  - 4.7 SPECIAL PUMP FOR CREATING UNDEWATER MASSAGE PRESSURE UP TO 95 PSI/6ATM.









**NOTE: RMS® UMSCB SYSTEM PROTECTS THE PUMP FROM DRY RUN AND OVER-PRESSURE. IT CREATES SIMPLE, SAFE, USER FRIENDLY SYSTEM OPERATION. RMS® UMSCB COMPATIBLE WITH MOST TYPES OF PUMPS**

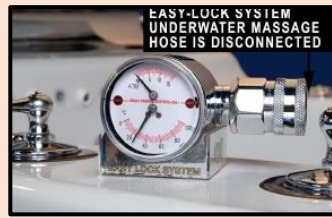

## 4.5

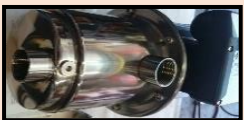
### SPECIFICATIONS.

#### QRS AND QRS SW QUICK CONNECT UWM SYSTEMS.

SET#	PART #	UWM SETS DESCRIPTION.	NOTES	
S#3	<p style="text-align: center;"><b>QRS</b> WATER PRESSURE UP TO 45 PSI/3 ATM <i>NO SWIVEL ACTION.</i></p>	<p><b>SPECIAL SET OF UNDERWATER MASSAGE EQUIPMENT WITH UNIQUE QUICK RELEASE SYSTEM (QRS) FOR UNDERWATER MASSAGE HOSE ATTACHMENT/DETACHMENT.</b> ALLOWS CONNECTING/DISCONNECTING HAND WAND/MESSAGE HOSE ASSEMBLY TOGETHER WITH THE NOZZLE IN SECONDS. BUILT-IN AUTOMATIC DOUBLE SHUT-OFF VALVE TO PREVENT SPILL DURING CONNECT/DISCONNECT. SET INCLUDES THE FOLLOWING PARTS.</p> <ol style="list-style-type: none"> <li>1. ALL BRASS AND CHROME ASSEMBLY.</li> <li>1.1 WATER PRESSURE/TEMPERATURE CONTROL GAUGE INSTALLED IN THE CUSTOM CHROME PLATED BODY.</li> <li>1.2 ALL CHROME PLATED BASE FOR THE GAUGE AND THE BODY.</li> <li>1.3 QRS (MESSAGE HOSE QUICK RELEASE SYSTEM) INTEGRATED INTO THE ABOVE ASSEMBLY.</li> <li>1.4 SPECIAL GRADE EXTRA-FLEXIBLE AND EXTRA STRONG WHITE MESSAGE HOSE EQUIPPED WITH THE QUICK RELEASE RESPONDING CONNECTOR AND A UNIQUE EXTRA LIGHT CHROME PLATED UNDERWATER PRESSURE MASSAGE NOZZLE #1</li> </ol>	<div style="display: flex; flex-wrap: wrap;"> <div style="width: 50%; text-align: center;">  </div> <div style="width: 50%; text-align: center;">  </div> <div style="width: 50%; text-align: center;">  </div> <div style="width: 50%; text-align: center;">  </div> </div>	<p style="text-align: center;"><b>QRS</b></p> <p style="text-align: center;">WATER PRESSURE UP TO 45 PSI/3 ATM <i>NO SWIVEL ACTION.</i></p>
S#4	<p><b>QRS BP</b> <i>NO SWIVEL ACTION</i> <i>INCLUDES ADDITIONAL BOOSTING PUMP</i> PRESSURE UP TO 90 PSI/6 ATM</p> <div style="display: flex; flex-direction: column; gap: 10px;">   </div>	<ol style="list-style-type: none"> <li>1.5 UMSCB RMS® ELECTRONIC BOOSTER PUMP CONTROL BOX WITH TWO LEVELS OF SAFETY PROTECTION SYSTEM. UMSCB (QRS BP) INCLUDES:</li> </ol> <ol style="list-style-type: none"> <li>1. WATER LEVEL SENSOR.</li> <li>2. PRESSURE SENSOR WITH A SPECIAL IN LINE INSTALLATION FITTING.</li> <li>3. AUDIO ALARM SYSTEM.</li> <li>4. PNEUMATIC ON/OFF BUTTON.</li> <li>5. UNIVERSAL SET OF HOOK UP CABLES FOR BOOSTING PUMP CONNECTION.</li> </ol> <p><i>NOTE: UMSCB PROTECTS BOOSTER PUMP FROM DRY RUN AND OVER-PRESSURE. CREATES SIMPLE, SAFE, USER-FRIENDLY SYSTEM OPERATION.</i></p>	<div style="display: flex; flex-wrap: wrap;"> <div style="width: 50%; text-align: center;">  </div> <div style="width: 50%; text-align: center;">  </div> <div style="width: 50%; text-align: center;">  </div> <div style="width: 50%; text-align: center;">  </div> </div>	<p style="text-align: center;"><b>QRS BP</b> <i>INCLUDES ADDITIONAL BOOSTING PUMP</i> PRESSURE UP TO 90 PSI/6 ATM <i>NO SWIVEL ACTION.</i></p>



**SET#5** OPTIONAL SET OF UNDERWATER MASSAGE EQUIPMENT FOR JUMBO LINE X-TRA HYDROTHERAPY TUBS.

- EQUIPMENT IS INSTALLED AT THE TIME OF PRODUCTION.  
 TAKE THE STRESS OFF YOUR BACK WITH  
 RMS® UNIQUE SWIVEL QUICK RELEASE HOSE SYSTEM WITH EXCLUSIVE RMS® SWIVEL ACTION!  
 1. UNIQUE SYSTEM DESIGN ALLOWS THE TUB OPERATOR TO PROVIDE TREATMENTS WITHOUT CARRING THE WEIGHT OF THE HOSE ALL DAY LONG. THE WHOLE HOSE ASSEMBLY ROTATES 360° EFFORTLESSLY IN ANY DIRECTION.  
 2. IT PREVENTS HOSE KINKING AS WELL.  
 3. SYSTEM ALLOWS TO ATTACH AND DETACH 2 MORE HOSE ASSEMBLIES WITH DIFFERENT TYPES OF NOZZLES IN LESS THAN 10 SECONDS.  
 4. BUILT-IN AUTOMATIC DOUBLE SHUT-OFF VALVE PREVENTS SPILL DURING CONNCT/DISCONNECT.  
 5. SET INCLUDES RMS® EXCLUSIVE ALL CHROME PLATED FITTINGS AND A NOZZLE HOSE HOLDER.

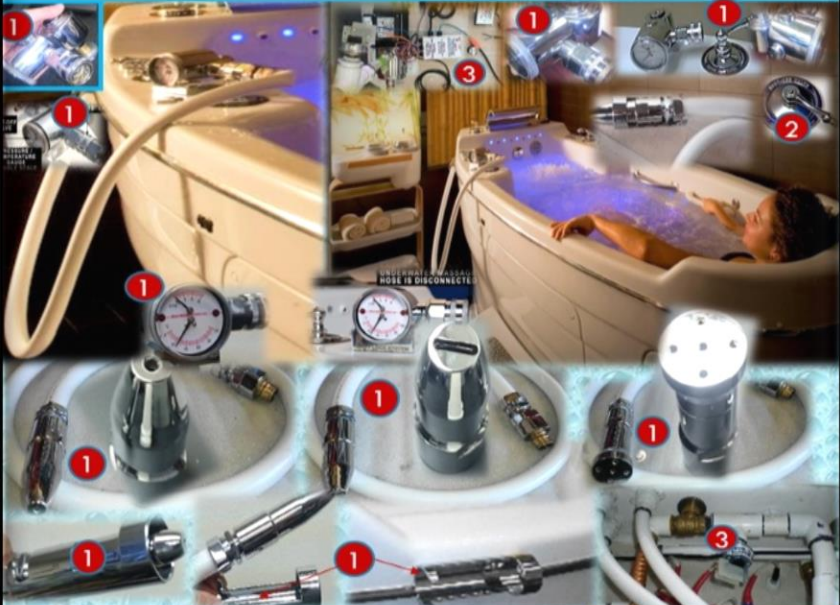

**UWM-RMS®1 QRS SW UNIQUE QUICK LOCK ALL BRASS CHROME PLATED SET OF PRESSURE POINTED UNDERWATER MASSAGE SYSTEM INCLUDES THE FOLLOWING PARTS.**

1. ALL BRASS AND CHROME ASSEMBLY:
- 1.1 WATER PRESSURE/TEMPERATURE CONTROL GAUGE INSTALLED IN THE CUSTOM CHROME PLATED BODY.
- 1.2 ALL CHROME PLATED BASE FOR THE GAUGE AND THE BODY.
- 1.3 ALL CHROME PLATED UNIQUE SWIVEL SYSTEM FOR THE ABOVE PARTS.
- 1.4 QRS (MASSAGE HOSE QUICK RELEASE SYSTEM) INTEGRATED INTO THE ABOVE ASSEMBLY.
- 1.5 1PCS. OF A SPECIAL GRADE EXTRA FLEXIBLE AND EXTRA STRONG WHITE MESSAGE HOSE EQUIPPED WITH THE RESPONDING QUICK RELEASE CONNECTOR AND THE UNIQUE EXTRA LIGHT CHROME PLATED UNDERWATER PRESSURE MESSAGE NOZZLE #1.
- 1.6 1PC. OF A SPECIAL GRADE EXTRA FLEXIBLE AND EXTRA STRONG WHITE MESSAGE HOSE EQUIPPED WITH THE RESPONDING QUICK RELEASE CONNECTOR AND THE UNIQUE EXTRA LIGHT CHROME PLATED UNDERWATER PRESSURE MESSAGE NOZZLE #2.
- 1.7 1PC. OF A SPECIAL GRADE EXTRA FLEXIBLE AND EXTRA STRONG WHITE MESSAGE HOSE EQUIPPED WITH THE RESPONDING QUICK RELEASE CONNECTOR AND THE UNIQUE EXTRA LIGHT CHROME PLATED UNDERWATER PRESSURE MESSAGE NOZZLE #3.
2. BRASS ALL CHROME PLATED DESIGNER'S SERIES EXTRA DUTY SHUT OFF VALVE.
3. ALL CHROME PLATED HOSE/NOSE ASSEMBLY HOLDER.
- UMSCB RMS® ELECTRONIC BOOSTER PUMP CONTROL BOX WITH 2 LEVELS OF SAFETY PROTECTION SYSTEM INCLUDES:
- 6.1 WATER LEVEL SENSOR.
- 6.2 PRESSURE SENSOR WITH A SPECIAL IN LINE INSTALLATION FITTING.
- 6.3 AUDIO ALARM SYSTEM.
- 6.4 PNEUMATIC ON/OFF BUTTON.
- 6.5 UNIVERSAL SET OF HOOK UP CABLES FOR BOOSTING PUMP CONNECTION.



6.6 PUMP FOR CREATING UNDERWATER MASSAGE PRESSURE UP TO 45 PSI/3ATM.

NOTE: RMS® UMSCB SYSTEM PROTECTS THE PUMP FROM DRY RUN AND OVER-PRESSURE. IT CREATES SIMPLE, SAFE, USER FRIENDLY SYSTEM OPERATION. RMS® UMSCB COMPATIBLE WITH MOST TYPES OF PUMPS.

**SET#6** OPTIONAL SET OF UNDERWATER MASSAGE EQUIPMENT FOR JUMBO LINE X-TRA HYDROTHERAPY TUBS.

- EQUIPMENT IS INSTALLED AT THE TIME OF PRODUCTION.  
 TAKE THE STRESS OFF YOUR BACK WITH  
 RMS® UNIQUE SWIVEL QUICK RELEASE HOSE SYSTEM WITH EXCLUSIVE RMS® SWIVEL ACTION!  
 1. UNIQUE SYSTEM DESIGN ALLOWS THE TUB OPERATOR TO PROVIDE TREATMENTS WITHOUT CARRING THE WEIGHT OF THE HOSE ALL DAY LONG. THE WHOLE HOSE ASSEMBLY ROTATES 360° EFFORTLESSLY IN ANY DIRECTION.  
 2. IT PREVENTS HOSE KINKING AS WELL.  
 3. SYSTEM ALLOWS TO ATTACH AND DETACH 2 MORE HOSE ASSEMBLIES WITH DIFFERENT TYPES OF NOZZLES IN LESS THAN 10 SECONDS.  
 4. BUILT-IN AUTOMATIC DOUBLE SHUT-OFF VALVE PREVENTS SPILL DURING CONNCT/DISCONNECT.  
 5. SET INCLUDES RMS® EXCLUSIVE ALL CHROME PLATED FITTINGS AND A NOZZLE HOSE HOLDER.



**UWM-RMS®1 QRS SW UNIQUE QUICK LOCK ALL BRASS CHROME PLATED SET OF PRESSURE POINTED UNDERWATER MASSAGE SYSTEM INCLUDES THE FOLLOWING PARTS.**

1. ALL BRASS AND CHROME ASSEMBLY:
- 1.1 WATER PRESSURE/TEMPERATURE CONTROL GAUGE INSTALLED IN THE CUSTOM CHROME PLATED BODY.
- 1.2 ALL CHROME PLATED BASE FOR THE GAUGE AND THE BODY.
- 1.3 ALL CHROME PLATED UNIQUE SWIVEL SYSTEM FOR THE ABOVE PARTS.
- 1.4 QRS (MASSAGE HOSE QUICK RELEASE SYSTEM) INTEGRATED INTO THE ABOVE ASSEMBLY.
- 1.5 1PCS. OF A SPECIAL GRADE EXTRA FLEXIBLE AND EXTRA STRONG WHITE MESSAGE HOSE EQUIPPED WITH THE RESPONDING QUICK RELEASE CONNECTOR AND THE UNIQUE EXTRA LIGHT CHROME PLATED UNDERWATER PRESSURE MESSAGE NOZZLE #1.
- 1.6 1PC. OF A SPECIAL GRADE EXTRA FLEXIBLE AND EXTRA STRONG WHITE MESSAGE HOSE EQUIPPED WITH THE RESPONDING QUICK RELEASE CONNECTOR AND THE UNIQUE EXTRA LIGHT CHROME PLATED UNDERWATER PRESSURE MESSAGE NOZZLE #2.
- 1.7 1PC. OF A SPECIAL GRADE EXTRA FLEXIBLE AND EXTRA STRONG WHITE MESSAGE HOSE EQUIPPED WITH THE RESPONDING QUICK RELEASE CONNECTOR AND THE UNIQUE EXTRA LIGHT CHROME PLATED UNDERWATER PRESSURE MESSAGE NOZZLE #3.
2. BRASS ALL CHROME PLATED DESIGNER'S SERIES EXTRA DUTY SHUT OFF VALVE.
3. ALL CHROME PLATED HOSE/NOSE ASSEMBLY HOLDER.
- UMSCB RMS® ELECTRONIC BOOSTER PUMP CONTROL BOX WITH 2 LEVELS OF SAFETY PROTECTION SYSTEM INCLUDES:
- 6.1 WATER LEVEL SENSOR.
- 6.2 PRESSURE SENSOR WITH A SPECIAL IN LINE INSTALLATION FITTING.
- 6.3 AUDIO ALARM SYSTEM.
- 6.4 PNEUMATIC ON/OFF BUTTON.
- 6.5 UNIVERSAL SET OF HOOK UP CABLES FOR BOOSTING PUMP CONNECTION.















6.6 SPECIAL PUMP FOR CREATING UNDERWATER MASSAGE PRESSURE UP TO 95 PSI/6ATM.

NOTE: RMS® UMSCB SYSTEM PROTECTS THE PUMP FROM DRY RUN AND OVER-PRESSURE. IT CREATES SIMPLE, SAFE, USER FRIENDLY SYSTEM OPERATION. RMS® UMSCB COMPATIBLE WITH MOST TYPES OF PUMPS.













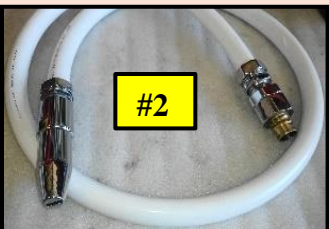
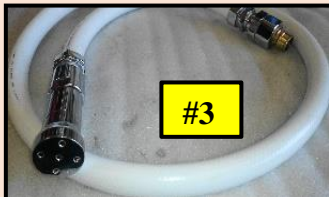

SET#	PART #	UWM SETS DESCRIPTION.	NOTES	
S#5	<p><b>QRS SW1</b>            WATER PRESSURE UP TO 45 PSI/3 ATM  <b>UNIQUE HOSE SWIVEL ACTION.</b></p> 	<p>UNDERWATER MASSAGE HOSE SWIVEL SET            UNIQUE SYSTEM DESIGN ALLOWS THE TUB OPERATOR TO PROVIDE TREATMENTS WITHOUT CARRYING THE WEIGHT OF THE HOSE FILLED WITH WATER ALL DAY LONG. THE WHOLE HOSE ASSEMBLY ROTATES EFFORTLESSLY 360° IN ANY DIRECTION TOGETHER WITH THE OPERATOR MOVEMENT. IT PREVENTS HOSE KINKING AS WELL. THIS SYSTEM UPGRADE IS HIGHLY RECOMMENDED WHEN UNDERWATER MASSAGE HOSE IS CONSTANTLY IN USE. IT SIGNIFICANTLY REDUCES OPERATOR'S FATIGUE, IMPROVES THE TREATMENT QUALITY, ALLOWS THE OPERATOR TO CONCENTRATE ON THE TREATMENT QUALITY. BY ELIMINATING THE PROBLEM OF THE HOSE KINKING IT ALSO SIGNIFICANTLY EXTENDS THE HOSE LIFE. THE SWIVEL ACTION SYSTEM DOES NOT REQUIRE ANY MAINTENANCE.</p> <p>INCLUDES THE FOLLOWING PARTS.            1. ALL BRASS AND CHROME ASSEMBLY:            1.1 WATER PRESSURE/TEMPERATURE CONTROL GAUGE INSTALLED IN THE CUSTOM CHROME PLATED BODY.            1.2 ALL CHROME PLATED BASE FOR THE GAUGE AND THE BODY.            1.3 ALL CHROME PLATED UNIQUE SWIVEL SYSTEM FOR THE ABOVE PARTS.            1.4 QRS (MESSAGE HOSE QUICK RELEASE SYSTEM) INTEGRATED INTO THE ABOVE ASSEMBLY.            1.5 SPECIAL GRADE EXTRA-FLEXIBLE AND EXTRA STRONG WHITE MESSAGE HOSE EQUIPPED WITH THE QUICK RELEASE CORRESPONDING CONNECTOR AND A UNIQUE EXTRA LIGHT CHROME PLATED UNDERWATER MASSAGE NOZZLE #1.            1.6 UMSCB RMS® ELECTRONIC CONTROL BOX WITH TWO LEVELS OF SAFETY PROTECTION SYSTEM.            - WATER LEVEL SENSOR.            - PRESSURE SENSOR WITH A SPECIAL IN LINE INSTALLATION FITTING.</p>	    	<p>QRS SW1            WATER PRESSURE UP TO 45 PSI/3 ATM  <b>UNIQUE HOSE SWIVEL ACTION.</b></p>
S#6	<p><b>QRS SW1BP</b> <b>UNIQUE HOSE SWIVEL ACTION.</b>  <b>INCLUDES ADDITIONAL BOOSTING PUMP</b></p>  <p>WATER PRESSURE UP TO 90 PSI/6 ATM</p>	<p><b>NOTE: UMSCB PROTECTS BOOSTER PUMP FROM DRY RUN AND OVER-PRESSURE. CREATES SIMPLE, SAFE, USER-FRIENDLY SYSTEM OPERATION.</b></p> <p>QRS SW1BP. SAME FUNCTIONS AS IN QRS SW1 <b>INCLUDES ADDITIONAL BOOSTING PUMP.</b>            CREATES WATER PRESSURE UP TO 90 PSI/6 ATM</p> 	    	<p>QRS SW1BP  <b>UNIQUE HOSE SWIVEL ACTION.</b>  <b>INCLUDES ADDITIONAL BOOSTING PUMP</b>            CREATES WATER PRESSURE UP TO 90 PSI/6 ATM</p>

## 4.6

**OPTIONAL UNDERWATER MASSAGE HOSE/HAND WAND SYSTEMS QRS SW WHICH INCLUDES ADDITIONAL SET OF HOSES WITH 3PCS. DIFFERENT TYPES OF UNDERWATER MASSAGE NOZZLES. UNIQUE DESIGN OF THE SYSTEM ALLOWS TO CHANGE THE HOSE WITH THE NOZZLE WITHIN 10 SECONDS WITHOUT INTERRUPTING THE TREATMENT.**











SET#	PART #	SET DESCRIPTION.	NOTES
S#7	<p><b>QRS SW2</b> PRESSURE UP TO 45 PSI/3 ATM <i>UNIQUE HOSE SWIVEL ACTION. EXTRA SET OF HOSES WITH 3PCS. DIFFERENT TYPES OF NOZZLES FOR DIFFERENT TYPES OF TREATMENTS.</i></p>	<p>UNDERWATER MASSAGE HOSE SWIVEL SET UNIQUE SYSTEM DESIGN ALLOWS THE TUB OPERATOR TO PROVIDE TREATMENTS WITHOUT CARRYING THE WEIGHT OF THE HOSE FILLED WITH WATER ALL DAY LONG. THE WHOLE HOSE ASSEMBLY ROTATES EFFORTLESSLY 360° IN ANY DIRECTION TOGETHER WITH THE OPERATOR MOVEMENT. IT PREVENTS HOSE KINKING AS WELL. THIS SYSTEM UPGRADE IS HIGHLY RECOMMENDED WHEN UNDERWATER MASSAGE HOSE IS CONSTANTLY IN USE. IT SIGNIFICANTLY REDUCES OPERATOR'S FATIGUE, IMPROVES THE TREATMENT QUALITY, ALLOWS THE OPERATOR TO CONCENTRATE ON THE TREATMENT QUALITY. BY ELIMINATING THE PROBLEM OF THE HOSE KINKING IT ALSO SIGNIFICANTLY EXTENDS THE HOSE LIFE. THE SWIVEL ACTION SYSTEM DOES NOT REQUIRE ANY MAINTENANCE.</p>	<p>QRS SW2 PRESSURE UP TO 45 PSI/3 ATM <i>UNIQUE HOSE SWIVEL ACTION. EXTRA SET OF HOSES WITH 3PCS. DIFFERENT TYPES OF NOZZLES FOR DIFFERENT TYPES OF TREATMENTS.</i></p>
S#8	<p><b>QRS SW2BP</b> <i>INCLUDES ADDITIONAL PRESSURE BOOSTING PUMP.</i> <i>UNIQUE HOSE SWIVEL ACTION. EXTRA SET OF HOSES WITH 3PCS. DIFFERENT TYPES OF</i></p>  <p><i>NOZZLES FOR DIFFERENT TYPES OF TREATMENTS.</i></p> <p>CREATES PRESSURE UP TO 90 PSI/6 ATM</p> 	<p>INCLUDES THE FOLLOWING PARTS.</p> <p>1. ALL BRASS AND CHROME ASSEMBLY:</p> <p>1.1 WATER PRESSURE/TEMPERATURE CONTROL GAUGE INSTALLED IN THE CUSTOM CHROME PLATED BODY.</p> <p>1.2 ALL CHROME PLATED BASE FOR THE GAUGE AND THE BODY.</p> <p>1.3 ALL CHROME PLATED UNIQUE SWIVEL SYSTEM FOR THE ABOVE PARTS.</p> <p>1.4 QRS (MESSAGE HOSE QUICK RELEASE SYSTEM) INTEGRATED INTO THE ABOVE ASSEMBLY.</p> <p><i>1.5 SPECIAL GRADE EXTRA-FLEXIBLE AND EXTRA STRONG WHITE MESSAGE HOSES EQUIPPED WITH THE QUICK RELEASE RESPONDING CONNECTOR AND HOSES WITH UNIQUE EXTRA LIGHT CHROME PLATED UNDERWATER PRESSURE MASSAGE NOZZLES #1, #2, #3</i></p> <p>1.6 UMCSB RMS® ELECTRONIC CONTROL BOX WITH TWO LEVELS OF SAFETY PROTECTION SYSTEM.</p> <ul style="list-style-type: none"> <li>- WATER LEVEL SENSOR.</li> <li>- PRESSURE SENSOR WITH A SPECIAL IN LINE INSTALLATION FITTING.</li> </ul>          	<p>QRS SW2BP <i>INCLUDES ADDITIONAL PRESSURE BOOSTING PUMP.</i> CREATES WATER PRESSURE UP TO 90 PSI/6 ATM <i>UNIQUE HOSE SWIVEL ACTION. EXTRA SET OF HOSES WITH 3PCS. DIFFERENT TYPES OF NOZZLES FOR DIFFERENT TYPES OF TREATMENTS.</i></p>



## 4.7

### ADDITIONAL SETS OF ASSEMBLY HOSES AND NOZZLES FOR QRS UNDERWATER MASSAGE SYSTEM.

WITH RMS® QRS SYSTEM YOU CAN USE 3 DIFFERENT TYPES OF NOZZLES FOR DIFFERENT TYPES OF UNDERWATER MASSAGE TREATMENTS. GROW YOUR BUSINESS! YOUR CUSTOMERS WILL APPRECIATE IT; CUSTOMER RETENTION WILL BE IMPROVED. EXPAND YOUR SPA MENU, ADD TWO MORE NOZZLES AND MANY NEW TREATMENTS.

#	PART #	SET DESCRIPTION.	PHOTO	NOTES
1	<b>QRS H/N SET 1</b> AVAILABLE FOR TUBS EQUIPPED WITH QRS SYSTEM ALL BRASS AND CHROME SYSTEM.	<b>SET 1</b> ADDITIONAL SET OF A HOSE AND A NOZZLE. ALLOWS TO CHANGE THE BASIC HOSE TOGETHER WITH THE NOZZLE FOR ANOTHER TYPE OF NOZZLE IN LESS THAN 10 SECONDS FOR PROVIDING DIFFERENT TYPES OF UNDERWATER PRESSURE MASSAGE.	 	
2	<b>QRS H/N SET 2</b> AVAILABLE FOR TUBS EQUIPPED WITH QRS SYSTEM ALL BRASS AND CHROME SYSTEM.	<b>SET 2</b> ADDITIONAL SET OF A HOSE AND A NOZZLE. ALLOWS TO CHANGE THE BASIC HOSE TOGETHER WITH THE NOZZLE FOR ANOTHER TYPE OF NOZZLE IN LESS THAN 10 SECONDS FOR PROVIDING DIFFERENT TYPES OF UNDERWATER PRESSURE MASSAGE.	 	
3	<b>NS-03 CP</b> ALL BRASS AND CHROME SYSTEM.	<b>COMPLETE SET OF NOZZLES (3PCS.)</b> EXCLUSIVE EXTRA LIGHT CHROME PLATED NOZZLE SET FOR UNDERWATER MASSAGE HOSE. NOZZLES FIT ANY RMS® UNDERWATER MASSAGE OR SCOTCH HOSE/CHARCOT SHOWER HOSES.		
4	<b>NZ-01</b> ALL BRASS AND CHROME SYSTEM.	<b>NOZZLE #1</b> NOZZLE FITS ANY RMS® UNDERWATER MASSAGE OR SCOTCH HOSE/CHARCOT SHOWER HOSES.	 	
5	<b>NZ-02</b> ALL BRASS AND CHROME SYSTEM.	<b>NOZZLE #2</b> NOZZLE FITS ANY RMS® UNDERWATER MASSAGE OR SCOTCH HOSE/CHARCOT SHOWER HOSES	 	
6	<b>NZ-03</b> ALL BRASS AND CHROME SYSTEM.	<b>NOZZLE #3</b> NOZZLE FITS ANY RMS® UNDERWATER MASSAGE OR SCOTCH HOSE/CHARCOT SHOWER HOSES		
7	<b>NZ-04</b>	<b>NOZZLE #4</b> NOZZLE FITS ANY RMS® UNDERWATER MASSAGE OR SCOTCH HOSE/CHARCOT SHOWER HOSES		

## 4.8

### OPTIONAL AFFUSION/VICHY SHOWERS FOR USE OVER RMS® TUBS

1. "VO-7-OT EXCLUSIVE" SERIES WITH 180° SWIVEL BASE (14PCS. SHOWER HEADS)
2. "VO-7-OT STANDARD" (7PCS. SHOWER HEADS)

NOTE 1: OPTIONAL RMS® HYDROTOP® SYSTEM FOR THE TUB IS REQUIRED.

NOTE 2: CUSTOM RAIN BAR LENGTH AVAILABLE UPON REQUEST.

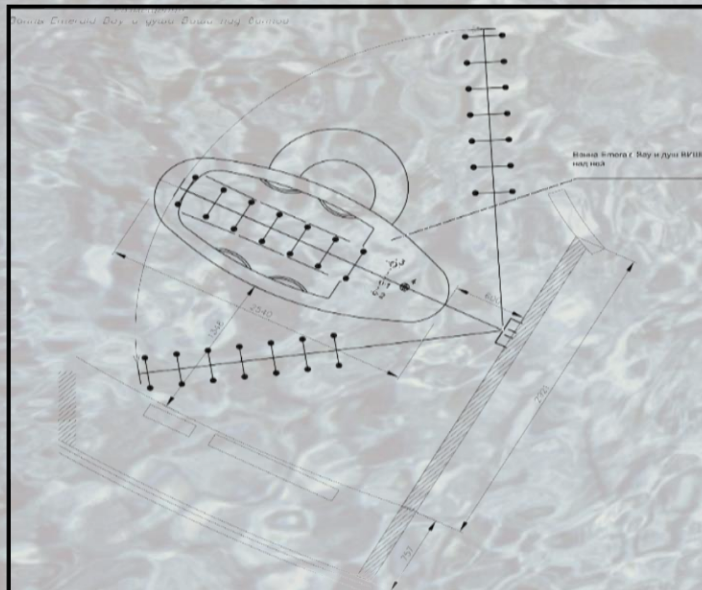
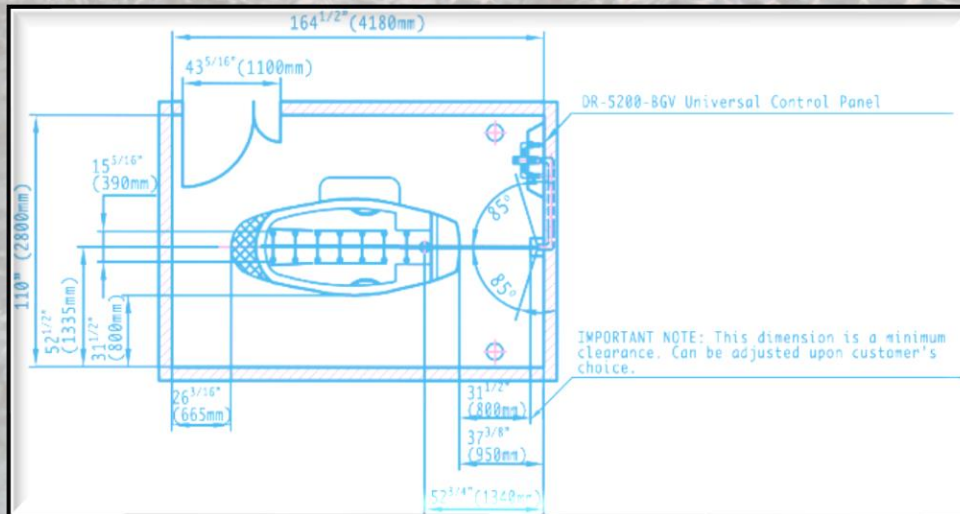



#1

**PROFESSIONAL HYDROTHERAPY SPA PACKAGE FOR COMMERCIAL AND RESIDENTIAL SPA CENTERS.  
JUMBO LINE X-TRA SERIES. INTELLI-TUB® WITH OPTIONAL HYDROTOP® SYSTEM, VICHY SHOWER  
VO-7 SW-OT EXCLUSIVE, CHARCOT SHOWER SYSTEM, INTEGRATED INTO UNIVERSAL WALL-MOUNT  
CONTROL BOX CR-200A.**

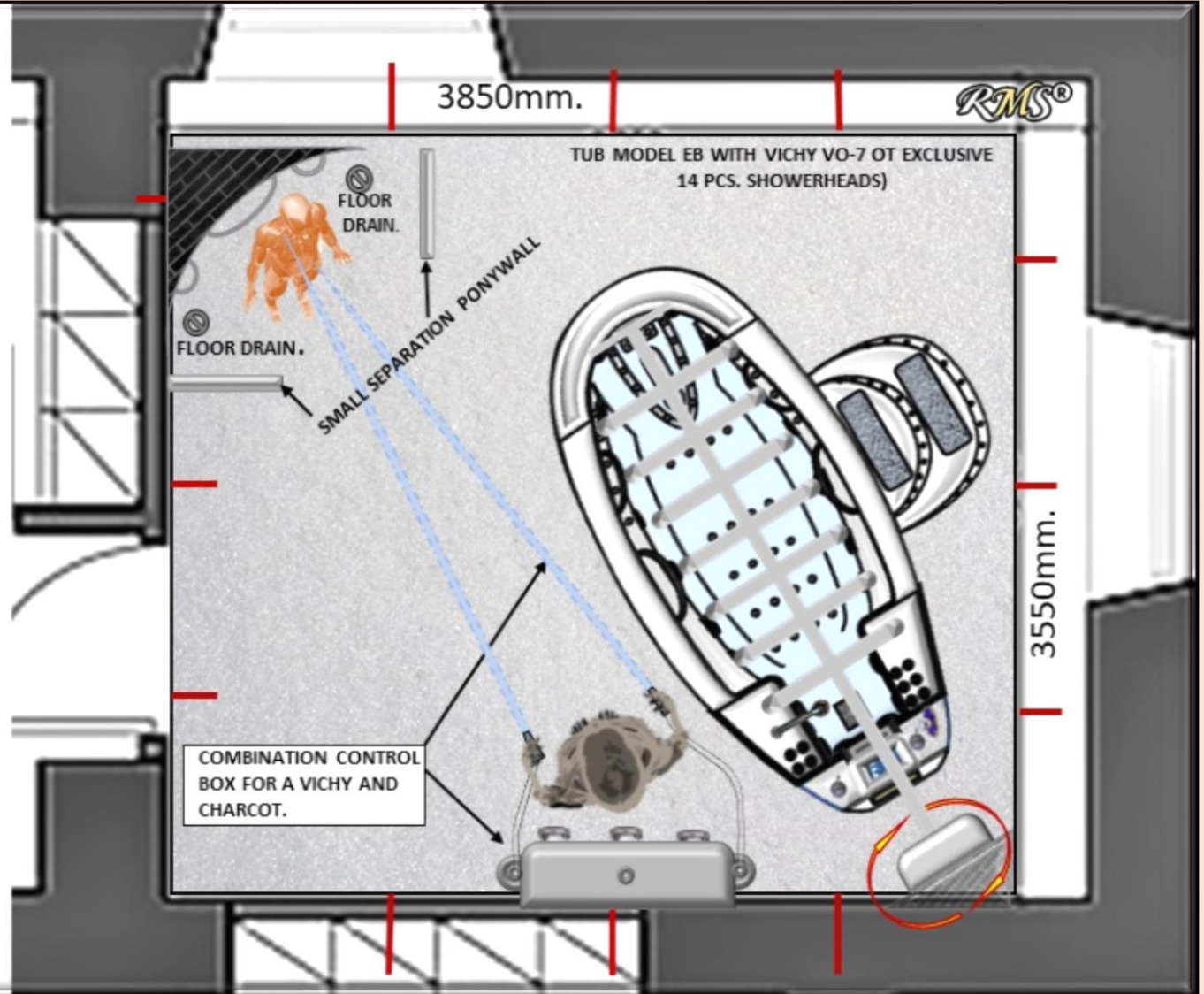

#1

**PROFESSIONAL HYDROTHERAPY SPA PACKAGE FOR COMMERCIAL AND RESIDENTIAL SPA CENTERS.  
JUMBO LINE X-TRA SERIES. INTELLI-TUB® WITH OPTIONAL HYDROTOP® SYSTEM, VICHY SHOWER  
VO-7 SW-OT EXCLUSIVE, CHARCOT SHOWER SYSTEM, INTEGRATED INTO UNIVERSAL WALL-MOUNT  
CONTROL BOX CR-200A.**

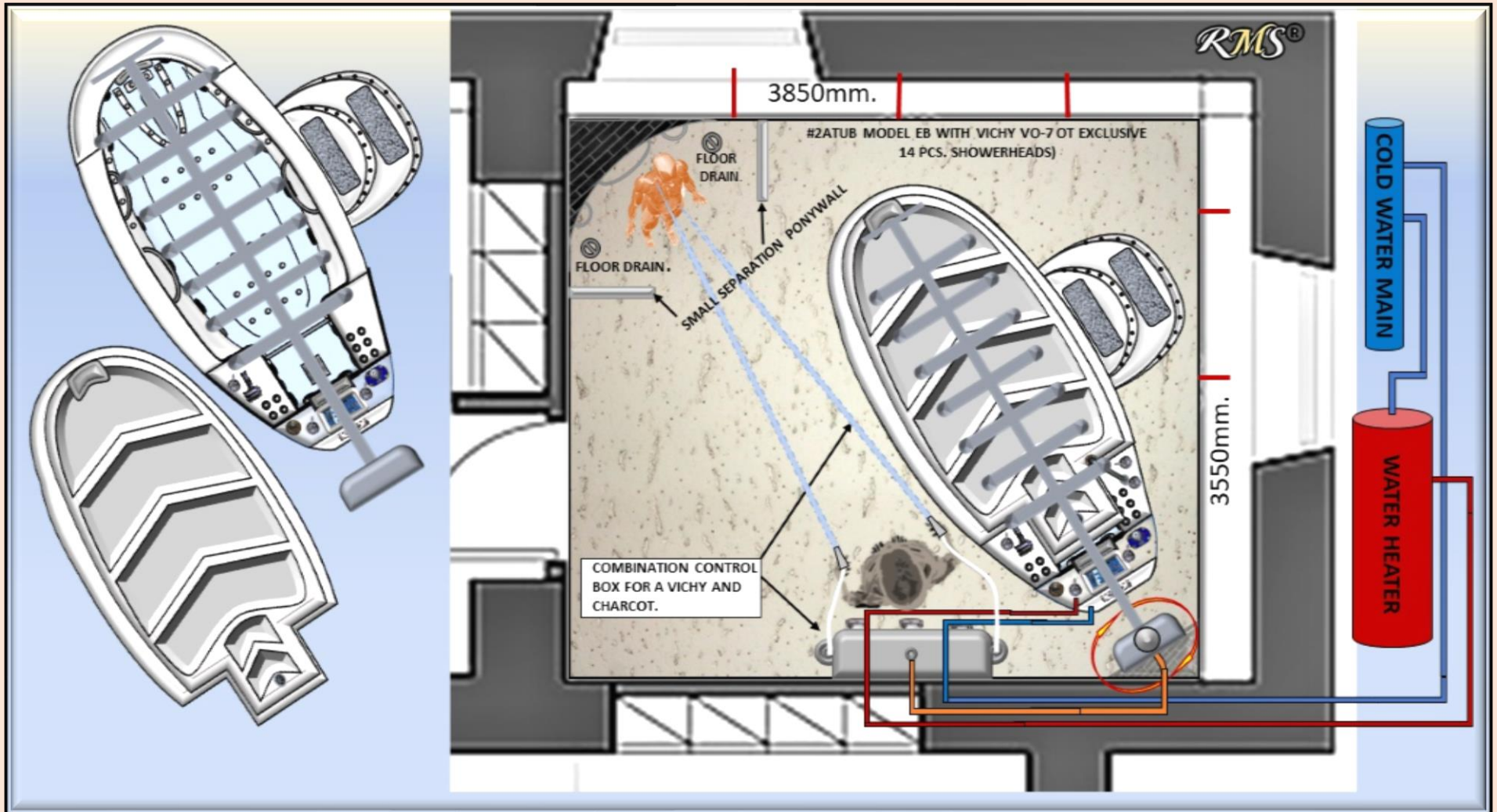





4.8.1

**“VO-7-OT EXCLUSIVE” SERIES  
WITH 180° SWIVEL BASE  
14 PCS. SHOWER HEADS.**

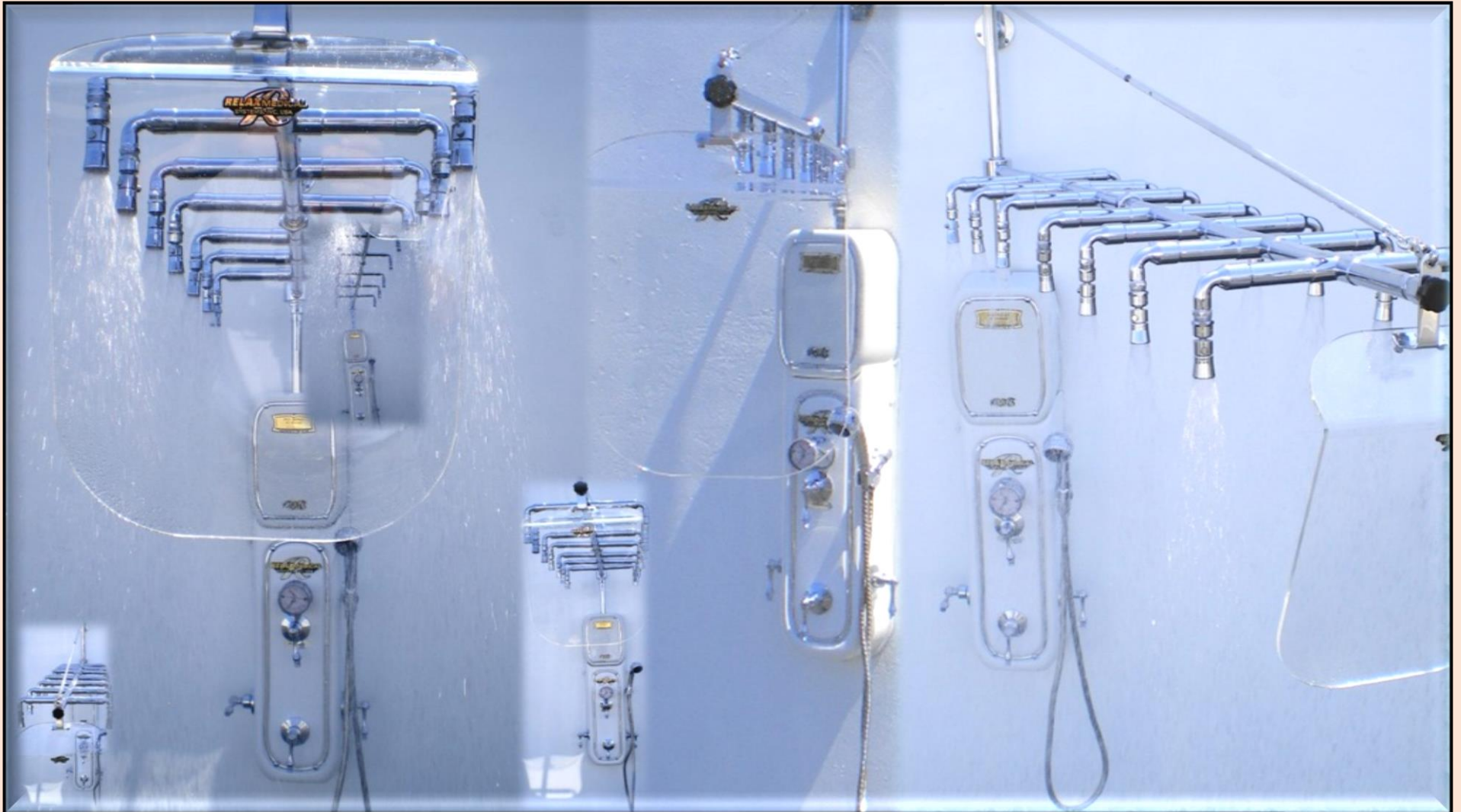

#	SET DESCRIPTION.	NOTES
1	<p><b>«VO-7 SW-OT EXCLUSIVE PREMIUM CHROME»</b>  <b>EXTRA COMPACT DESIGN, SHIPS UPS/FEDEX. SIMPLE QUICK INSTALLATION AND HOOK UP.</b></p> <p>1. SHOWER RAIN BAR EXTENDED W/7 CROSSBAR MANIFOLDS (14PCS. SHOWER HEADS) FINISH: "POLISHED CHROME." 1PC.</p> <p>2. SHOWER HEADS/WATER INJECTORS (SPECIAL DESIGN) WITH TEN WATER CHANNELS EACH, WITH AN INDIVIDUAL ON/OFF FROM FOREST RAIN TO TROPICAL MIST AND SWIVEL ACTION TO ANY POSITION. EQUIPPED WITH AN INDIVIDUAL ON/OFF BUTTON. FINISH: "CHROME." 14PCS.</p> <p>3. INTEGRATED 180° RAIN BAR SWIVEL SYSTEM 1PC.</p> <p>4. <b>CR/VOAB-P</b> MOLDED ACRYLIC HANG ON THE WALL UNIVERSAL CONTROL PANEL INCLUDES 1PC.            -MAIN ON/OFF VALVE            -COLD WATER VALVE            -HOT WATER VALVE            -TEMPERATURE/PRESSURE GAUGE            -HAND SHOWER FOR RINSING            -HAND SHOWER HOLDER (CHROME PLATED)            -INDIVIDUAL CONTROL VALVE FOR THE HAND SHOWER</p> <p>5. ACRYLIC SCREEN FOR FACE PROTECTION WITH DECO MOLDINGS 1PC.</p> <p>6. SPECIAL ACRYLIC OVAL BOXES VOAB-1, VOAB-2 FOR VICHY SHOWER WALL MOUNTING 2PCS.</p>	
2	<p><b>«VO-7 SW-OT EXCLUSIVE ECONOMY 1 CHROME»</b>  <b>NEW EXTRA COMPACT DESIGN, SHIPS UPS/FEDEX. SIMPLE QUICK INSTALLATION AND HOOK UP.</b></p> <p>1. SHOWER RAIN BAR EXTENDED W/ SEVEN CROSSBAR MANIFOLDS (14PCS. SHOWER HEADS) FINISH: "POLISHED CHROME." 1PC.</p> <p>2. SHOWER HEADS/WATER INJECTORS (SPECIAL DESIGN) WITH TEN WATER CHANNELS EACH, WITH AN INDIVIDUAL ON/OFF FROM FOREST RAIN TO TROPICAL MIST AND SWIVEL ACTION TO ANY POSITION. EQUIPPED WITH AN INDIVIDUAL ON/OFF BUTTON. FINISH: "CHROME." 14PCS.</p> <p>3. INTEGRATED 180° RAIN BAR SWIVEL SYSTEM 1PC.</p> <p>4. <b>CR/VOAB-E1</b> MOLDED ACRYLIC HANG ON THE WALL UNIVERSAL CONTROL PANEL INCLUDES 1PC.            -MAIN ON/OFF VALVE            -COLD WATER VALVE            -HOT WATER VALVE            -TEMPERATURE/PRESSURE GAUGE</p> <p>5. ACRYLIC SCREEN FOR FACE PROTECTION WITH DECO MOLDINGS 1PC.</p> <p>6. SPECIAL ACRYLIC OVAL BOXES VOAB-1, VOAB-2 FOR VICHY SHOWER WALL MOUNTING 2PCS.</p>	
3	<p><b>«VO-7 SW-OT EXCLUSIVE ECONOMY 2 CHROME»</b>  <b>NEW EXTRA COMPACT DESIGN, SHIPS UPS/FEDEX. SIMPLE QUICK INSTALLATION AND HOOK UP.</b></p> <p>1. SHOWER RAIN BAR EXTENDED W/7 CROSSBAR MANIFOLDS (14PCS. SHOWER HEADS) FINISH: "POLISHED CHROME." 1PC.</p> <p>2. SHOWER HEADS/WATER INJECTORS (SPECIAL DESIGN) WITH TEN WATER CHANNELS EACH, W/ADJUSTABLE PRESSURE FROM FOREST RAIN TO TROPICAL MIST AND SWIVEL ACTION TO ANY POSITION. EQUIPPED WITH AN INDIVIDUAL ON/OFF BUTTON. FINISH: "CHROME." 14PCS.</p> <p>3. INTEGRATED 180° RAIN BAR SWIVEL SYSTEM 1PC.</p> <p>4. <b>CR/VOAB-E2</b> MOLDED ACRYLIC HANG ON THE WALL UNIVERSAL CONTROL PANEL INCLUDES 1PC.            -MAIN ON/OFF VALVE            -COLD WATER VALVE            -HOT WATER VALVE</p> <p>5. ACRYLIC SCREEN FOR FACE PROTECTION WITH DECO MOLDINGS 1PC.</p> <p>6. SPECIAL ACRYLIC OVAL BOXES VOAB-1, VOAB-2 FOR VICHY SHOWER WALL MOUNTING 2PCS.</p>	



4	<p><b>«VO-7 SW-OT EXCLUSIVE BASIC CHROME»</b>  <b>NEW EXTRA COMPACT DESIGN, SHIPS UPS/FEDEX. SIMPLE QUICK INSTALLATION AND HOOK UP.</b></p> <p>1. SHOWER RAIN BAR EXTENDED W/7 CROSSBAR MANIFOLDS (14PCS. SHOWER HEADS) FINISH: "POLISHED CHROME." 1PC.</p> <p>2. SHOWER HEADS/WATER INJECTORS (SPECIAL DESIGN) WITH TEN WATER CHANNELS EACH, W/ADJUSTABLE PRESSURE FROM FOREST RAIN TO TROPICAL MIST AND SWIVEL ACTION TO ANY POSITION. EQUIPPED WITH AN INDIVIDUAL ON/OFF BUTTON. FINISH: "CHROME." 14PCS.</p> <p>3. INTEGRATED 180° RAIN BAR SWIVEL SYSTEM 1PC.</p> <p>4. MAIN ON/OFF VALVE 1PC.</p> <p>5. COLD WATER VALVE 1PC.</p> <p>6. HOT WATER VALVE 1PC.</p> <p>7. ACRYLIC SCREEN FOR FACE PROTECTION WITH DECO MOLDINGS 1PC.</p> <p>8. SPECIAL ACRYLIC OVAL BOXES VOAB-1, VOAB-2 FOR VICHY SHOWER WALL MOUNTING</p>	
<p><b>EXCLUSIVE VICHY SHOWER MODELS WITH EXTRA POWERFULL AUTOMATIC WATER TEMPERATURE CONTROL SYSTEM. BOTH MODELS HAVE A SPECIAL TYPE OF A CONTROL BOX WHICH CAN BE INSTALLED REMOTELY AT ANY PLACE IN THE ROOM FOR ADDITIONAL OPERATOR CONVENIENCE. THE CONTROL BOXES CAN BE ALSO EQUIPPED WITH AN OPTIONAL SCOTCH HOSE/CHARCOT SHOWER SYSTEM FOR PROVIDING POINTED PRESSURE CHARCOT SHOWER MASSAGE.</b></p>		
5	<p><b>VICHY SHOWER "VO-7-OT EXCLUSIVE GOLD"</b></p> <p>1. EXTENDED SHOWER RAIN BAR WITH SEVEN CROSSBAR MANIFOLDS (14PCS. SHOWER HEADS) AND SPECIAL SUPPORT SYSTEM. FINISH: "POLISHED GOLD." 1PC.</p> <p>2. SHOWER HEADS/WATER INJECTORS (SPECIAL DESIGN) WITH TEN WATER CHANNELS EACH, W/ADJUSTABLE PRESSURE FROM FOREST RAIN TO TROPICAL MIST AND SWIVEL ACTION TO ANY POSITION. EQUIPPED WITH AN INDIVIDUAL ON/OFF BUTTON. FINISH: "POLISHED GOLD." 14PCS.</p> <p>3. INTEGRATED 180° RAIN BAR SWIVEL SYSTEM 1PC.</p> <p>4. DR -200 BGV MOLDED ACRYLIC HANG ON THE WALL UNIVERSAL CONTROL PANEL INCLUDES: 1PC.</p> <p>-AUTOMATIC THERMIXER X-200,  -MAIN ON/OFF VALVE  -TEMPERATURE/PRESSURE GAUGE</p> <p>5. ACRYLIC SCREEN FOR FACE PROTECTION WITH DECO MOLDINGS 1PC.</p> <p>6. SPECIAL ACRYLIC OVAL BOXES VOAB-1, VOAB-2 FOR VICHY SHOWER WALL MOUNTING 2PC.</p> <p>7. DECO SCREENS</p> <p><b>NOTE: THIS MODEL ALLOWS TO INSTALL CONTROL PANEL REMOTELY UPON CUSTOMER'S CHOICE.</b></p>	
<p><b>OPTION: THIS MODEL CAN BE EQUIPPED WITH SCOTCH HOSE/CHARCOT SHOWER HOSE-1PC. WITH INDIVIDUAL CONTROL VALVE FOR POINTED PRESSURE MASSAGE.</b></p>		
6	<p><b>VICHY SHOWER "VO-7-OT EXCLUSIVE CHROME"</b></p> <p>1. EXTENDED SHOWER RAIN-BAR WITH SEVEN CROSSBAR MANIFOLDS (14PCS. SHOWER HEADS) AND SPECIAL SUPPORT SYSTEM. FINISH: "POLISHED CHROME." 1PC.</p> <p>2. SHOWER HEADS/WATER INJECTORS (SPECIAL DESIGN) WITH TEN WATER CHANNELS EACH, W/ADJUSTABLE PRESSURE FROM FOREST RAIN TO TROPICAL MIST AND SWIVEL ACTION TO ANY POSITION. EQUIPPED WITH AN INDIVIDUAL ON/OFF BUTTON. FINISH: "CHROME." 14PCS.</p> <p>3. INTEGRATED 180° RAIN BAR SWIVEL SYSTEM 1PC.</p> <p>4. DR -200 BGV MOLDED ACRYLIC HANG ON THE WALL UNIVERSAL CONTROL PANEL INCLUDES: 1PC.</p> <p>-AUTOMATIC THERMIXER X-200,  -MAIN ON/OFF VALVE  -TEMPERATURE/PRESSURE GAUGE</p> <p>5. ACRYLIC SCREEN FOR FACE PROTECTION WITH DECO MOLDINGS 1PC.</p> <p>6. SPECIAL ACRYLIC OVAL BOXES VOAB-1, VOAB-2 FOR VICHY SHOWER WALL MOUNTING 2PCS.</p> <p>7. DECO SCREENS</p> <p><b>NOTE: THIS MODEL ALLOWS TO INSTALL CONTROL PANEL REMOTELY UPON CUSTOMER'S CHOICE</b></p>	
<p><b>OPTION: THIS MODEL CAN BE EQUIPPED WITH SCOTCH HOSE/CHARCOT SHOWER HOSE-1PC. WITH INDIVIDUAL CONTROL VALVE FOR POINTED PRESSURE MASSAGE.</b></p>		



4.8.2  
"VO-7 SW-OT STANDARD" SERIES  
WITH 180° SWIVEL BASE.  
7 PCS. SHOWER HEADS.





#	SET DESCRIPTION.	NOTES
1	<p>«<b>VO-7 SW-OT STANDARD PREMIUM PLUS CHROME</b>» <i>EXTRA COMPACT DESIGN, SHIPS UPS/FEDEX. SIMPLE QUICK INSTALLATION.</i></p> <p>1. SHOWER RAIN BAR EXTENDED WITH 7PCS. SHOWER HEADS. FINISH: "POLISHED CHROME." 1PC.</p> <p>2. SHOWER HEADS/WATER INJECTORS (SPECIAL DESIGN) WITH TEN WATER CHANNELS EACH, W/ADJUSTABLE PRESSURE FROM FOREST RAIN TO TROPICAL MIST AND SWIVEL ACTION TO ANY POSITION. EQUIPPED WITH AN INDIVIDUAL ON/OFF BUTTON. FINISH: "CHROME." 7PCS.</p> <p>3. INTEGRATED 180° RAIN BAR SWIVEL SYSTEM 1PC.</p> <p>4. <b>CR/VOAB-P</b> MOLDED ACRYLIC HANG ON THE WALL UNIVERSAL CONTROL PANEL INCLUDES 1PC.</p> <ul style="list-style-type: none"> <li>- MAIN ON/OFF VALVE</li> <li>- AUTOMATIC WATER TEMPERATURE CONTROL SYSTEM 1PC.</li> <li>- TEMPERATURE/PRESSURE GAUGE</li> <li>- HAND SHOWER FOR RINSING</li> <li>- HAND SHOWER HOLDER (CHROME PLATED)</li> <li>- INDIVIDUAL CONTROL VALVE FOR THE HAND SHOWER</li> </ul> <p>5. ACRYLIC SCREEN FOR FACE PROTECTION WITH DECO MOLDINGS 1PC.</p> <p>6. SPECIAL ACRYLIC OVAL BOXES VOAB-1, VOAB-2 FOR VICHY SHOWER WALL MOUNTING 2PCS.</p>	
2	<p>«<b>VO-7 SW-OT STANDARD PREMIUM CHROME</b>» <i>EXTRA COMPACT DESIGN, SHIPS UPS/FEDEX. SIMPLE QUICK INSTALLATION.</i></p> <p>1. SHOWER RAIN BAR EXTENDED WITH 7PCS. SHOWER HEADS. FINISH: "POLISHED CHROME." 1PC.</p> <p>2. SHOWER HEADS/WATER INJECTORS (SPECIAL DESIGN) WITH TEN WATER CHANNELS EACH, W/ADJUSTABLE PRESSURE FROM FOREST RAIN TO TROPICAL MIST AND SWIVEL ACTION TO ANY POSITION. EQUIPPED WITH AN INDIVIDUAL ON/OFF BUTTON. FINISH: "CHROME." 7PCS.</p> <p>3. INTEGRATED 180° RAIN BAR SWIVEL SYSTEM 1PC.</p> <p>4. <b>CR/VOAB-P</b> MOLDED ACRYLIC HANG ON THE WALL UNIVERSAL CONTROL PANEL INCLUDES 1PC.</p> <ul style="list-style-type: none"> <li>- MAIN ON/OFF VALVE</li> <li>- COLD WATER VALVE</li> <li>- HOT WATER VALVE</li> <li>- TEMPERATURE/PRESSURE GAUGE</li> <li>- HAND SHOWER FOR RINSING</li> <li>- HAND SHOWER HOLDER (CHROME PLATED)</li> <li>- INDIVIDUAL CONTROL VALVE FOR THE HAND SHOWER</li> </ul> <p>5. ACRYLIC SCREEN FOR FACE PROTECTION WITH DECO MOLDINGS 1PC.</p> <p>6. SPECIAL ACRYLIC OVAL BOXES VOAB-1, VOAB-2 FOR VICHY SHOWER WALL MOUNTING 2PCS.</p>	
3	<p>«<b>VO-7 SW-OT STANDARD ECONOMY 1 CHROME</b>» <i>EXTRA COMPACT DESIGN, SHIPS UPS/FEDEX. SIMPLE QUICK INSTALLATION.</i></p> <p>1. SHOWER RAIN BAR EXTENDED WITH 7PCS. SHOWER HEADS. FINISH: "POLISHED CHROME." 1PC.</p> <p>2. SHOWER HEADS/WATER INJECTORS (SPECIAL DESIGN) WITH TEN WATER CHANNELS EACH, W/ADJUSTABLE PRESSURE FROM FOREST RAIN TO TROPICAL MIST AND SWIVEL ACTION TO ANY POSITION. EQUIPPED WITH AN INDIVIDUAL ON/OFF BUTTON. FINISH: "CHROME." 7PCS.</p> <p>3. INTEGRATED 180° RAIN BAR SWIVEL SYSTEM 1PC.</p> <p>4. <b>CR/VOAB-E1</b> MOLDED ACRYLIC HANG ON THE WALL UNIVERSAL CONTROL PANEL INCLUDES 1PC.</p> <ul style="list-style-type: none"> <li>- MAIN ON/OFF VALVE</li> <li>- COLD WATER VALVE</li> <li>- HOT WATER VALVE</li> <li>- TEMPERATURE/PRESSURE GAUGE</li> </ul> <p>5. ACRYLIC SCREEN FOR FACE PROTECTION WITH DECO MOLDINGS 1PC.</p> <p>6. SPECIAL ACRYLIC OVAL BOXES VOAB-1, VOAB-2 FOR VICHY SHOWER WALL MOUNTING 2PCS.</p>	

4	<p><b>«VO-7 SW-OT STANDARD ECONOMY 2 CHROME» EXTRA COMPACT DESIGN, SHIPS UPS/FEDEX. SIMPLE QUICK INSTALLATION.</b></p> <p>1. SHOWER RAIN BAR EXTENDED WITH 7PCS. SHOWER HEADS. FINISH: "POLISHED CHROME." 1PC.</p> <p>2. SHOWER HEADS/WATER INJECTORS (SPECIAL DESIGN) WITH TEN WATER CHANNELS EACH, W/ADJUSTABLE PRESSURE FROM FOREST RAIN TO TROPICAL MIST AND SWIVEL ACTION TO ANY POSITION. EQUIPPED WITH AN INDIVIDUAL ON/OFF BUTTON. FINISH: "CHROME." 7PCS.</p> <p>3. INTEGRATED 180° RAIN BAR SWIVEL SYSTEM 1PC.</p> <p>4. <b>CR/VOAB-E2</b> MOLDED ACRYLIC HANG ON THE WALL UNIVERSAL CONTROL PANEL INCLUDES 1PC.</p> <ul style="list-style-type: none"> <li>- MAIN ON/OFF VALVE</li> <li>- COLD WATER VALVE</li> <li>- HOT WATER VALVE</li> </ul> <p>5. ACRYLIC SCREEN FOR FACE PROTECTION WITH DECO MOLDINGS 1PC.</p> <p>6. SPECIAL ACRYLIC OVAL BOXES VOAB-1, VOAB-2 FOR VICHY SHOWER WALL MOUNTING.</p>	
5	<p><b>«VO-7 SW-OT STANDARD BASIC CHROME» EXTRA COMPACT DESIGN, SHIPS UPS/FEDEX. SIMPLE QUICK INSTALLATION AND HOOK UP.</b></p> <p>1. SHOWER RAIN BAR EXTENDED WITH 7PCS. SHOWER HEADS. FINISH: "POLISHED CHROME." 1PC.</p> <p>2. SHOWER HEADS/WATER INJECTORS (SPECIAL DESIGN) WITH TEN WATER CHANNELS EACH, W/ADJUSTABLE PRESSURE FROM FOREST RAIN TO TROPICAL MIST AND SWIVEL ACTION TO ANY POSITION. EQUIPPED WITH AN INDIVIDUAL ON/OFF BUTTON. FINISH: "CHROME." 7PCS.</p> <p>3. INTEGRATED 180° RAIN BAR SWIVEL SYSTEM 1PC.</p> <p>4. MAIN ON/OFF VALVE 1PC.</p> <p>5. COLD WATER VALVE 1PC.</p> <p>6. HOT WATER VALVE</p> <p>7. ACRYLIC SCREEN FOR FACE PROTECTION WITH DECO MOLDINGS 1PC.</p> <p>8. SPECIAL ACRYLIC OVAL BOXES VOAB-1, VOAB-2 FOR VICHY SHOWER WALL MOUNTING. 2PCS.</p>	
<p><b>EXCLUSIVE VICHY SHOWER MODELS WITH EXTRA POWERFULL AUTOMATIC WATER TEMPERATURE CONTROL SYSTEM. BOTH MODELS HAVE A SPECIAL TYPE OF A CONTROL BOX WHICH CAN BE INSTALLED REMOTELY AT ANY PLACE IN THE ROOM FOR ADDITIONAL OPERATOR CONVENIENCE. THE CONTROL BOXES CAN BE ALSO EQUIPPED WITH AN OPTIONAL SCOTCH HOSE/CHARCOT SHOWER SYSTEM FOR PROVIDING POINTED PRESSURE CHARCOT SHOWER MASSAGE.</b></p>		
6	<p><b>VICHY SHOWER «VO-7-OT STANDARD GOLD»</b></p> <p>1. EXTENDED SHOWER RAIN BAR WITH 7PCS. SHOWER HEADS AND SPECIAL SUPPORT SYSTEM. FINISH: "POLISHED GOLD." 1PC.</p> <p>2. SHOWER HEADS/WATER INJECTORS (SPECIAL DESIGN) WITH TEN WATER CHANNELS EACH, W/ADJUSTABLE PRESSURE FROM FOREST RAIN TO TROPICAL MIST AND SWIVEL ACTION TO ANY POSITION. EQUIPPED WITH AN INDIVIDUAL ON/OFF BUTTON. FINISH: "POLISHED GOLD." 7PCS.</p> <p>3. INTEGRATED 180° RAIN BAR SWIVEL SYSTEM 1PC.</p> <p>4. DR-130 BGV MOLDED ACRYLIC HANG ON THE WALL UNIVERSAL CONTROL PANEL INCLUDES 1PC.</p> <ul style="list-style-type: none"> <li>- AUTOMATIC THERMIXER X-130,</li> <li>- MAIN ON/OFF VALVE</li> <li>- TEMPERATURE/PRESSURE GAUGE</li> </ul> <p>5. ACRYLIC SCREEN FOR FACE PROTECTION WITH DECO MOLDINGS 1PC.</p> <p>6. SPECIAL ACRYLIC OVAL BOXES VOAB-1, VOAB-2 FOR VICHY SHOWER WALL MOUNTING 2PCS.</p> <p>7. DECO SCREENS</p> <p><b>NOTE: THIS MODEL ALLOWS TO INSTALL CONTROL PANEL REMOTELY UPON CUSTOMER'S CHOICE</b></p>	
<p><b>OPTION: THIS MODEL CAN BE EQUIPPED WITH SCOTCH HOSE/CHARCOT SHOWER HOSE-1PC. WITH INDIVIDUAL CONTROL VALVE FOR POINTED PRESSURE MASSAGE.</b></p>		



7	<p><b>VICHY SHOWER “VO-7-OT STANDARD CHROME”</b></p> <p>1. EXTENDED SHOWER RAIN BAR WITH 7PCS. SHOWER HEADS AND SPECIAL SUPPORT SYSTEM FINISH: “POLISHED CHROME.”</p> <p style="text-align: right;">1PC.</p> <p>2. SHOWER HEADS/WATER INJECTORS (SPECIAL DESIGN) WITH TEN WATER CHANNELS EACH, W/ADJUSTABLE PRESSURE FROM FOREST RAIN TO TROPICAL MIST AND SWIVEL ACTION TO ANY POSITION. EQUIPPED WITH AN INDIVIDUAL ON/OFF BUTTON. FINISH: “CHROME.”</p> <p style="text-align: right;">7PCS.</p> <p>3. INTEGRATED 180° RAIN BAR SWIVEL SYSTEM</p> <p style="text-align: right;">1PC.</p> <p>4. DR-130 BGV MOLDED ACRYLIC HANG ON THE WALL UNIVERSAL CONTROL PANEL INCLUDES</p> <p style="text-align: right;">1PC.</p> <ul style="list-style-type: none"> <li>- AUTOMATIC THERMIXER X-130,</li> <li>- MAIN ON/OFF VALVE</li> <li>- TEMPERATURE/PRESSURE GAUGE</li> </ul> <p>5. ACRYLIC SCREEN FOR FACE PROTECTION WITH DECO MOLDINGS</p> <p style="text-align: right;">1PC.</p> <p>6. SPECIAL ACRYLIC OVAL BOXES VOAB-1, VOAB-2 FOR VICHY SHOWER WALL MOUNTING</p> <p style="text-align: right;">2PCS.</p> <p>7. DECO SCREENS</p> <p><b>NOTE: THIS MODEL ALLOWS TO INSTALL CONTROL PANEL REMOTELY UPON CUSTOMER’S CHOICE. CHARCOT OPTION AVAILABLE.</b></p>	
---	--	--

## CHAPTER 5.

### GENERAL INFORMATION ABOUT SITE PREPARATION REQUIREMENTS FOR THE TUB INSTALLATION.

1. THE TUB HAS BEEN DESIGNED TO BE INSTALLED AS A FREE STANDING UNIT AND SHOULD BE LOCATED ON A SUITABLE STRUCTURALLY SOUND FLOOR CAPABLE OF *SUPPORTING A LOAD OF 90 LBS/SQ.FT.*
2. THE ENTIRE SYSTEM CONTAINING WATER *AT NORMAL OPERATING LEVEL WEIGHS APP. 1,652 lbs/ 851 kgs.* IT IS RECOMMENDED THAT A STRUCTURAL ENGINEER OR A CONTRACTOR BE CONSULTED PRIOR TO LOCATING THE TUB IN A FACILITY TO ENSURE THE SUPPORT SURFACE IS SUITABLE.
3. THE SITE MUST BE ACCESSIBLE AND HAVE AN OPENING LARGE ENOUGH TO BRING IN THE UNIT. IF YOU HAVE A MINIMUM WIDTH OF *OPENING OF 44"/110cm. AND HEIGHT 60"/152cm.* AND NO OBSTRUCTIONS ON EITHER SIDE (E.G., HALLWAYS, CORRIDORS, WALLS ETC.) YOU SHOULD HAVE NO PROBLEM BRINGING THE TUB IN.
4. *TO PROVIDE A SPACE TO PERFORM INSTALLATION AND FOR ROUTINE SERVICE AND MAINTENANCE, RMS® RECOMMENDS A MINIMUM OF 10.5' X 10.5' (3.5MX 3.5M) AREA FOR THE TUB INSTALLATION.*

SHIPPING AND ON-SITE TUB HANDLING INSTRUCTIONS.  
IMPORTANT NOTE:  
DO NOT STORE OR SHIP THIS SYSTEM OUTSIDE OF THE FOLLOWING  
ATMOSPHERIC RANGE:

0C + 40C,  
75% RELATIVE HUMIDITY, 700HPA TO 1060HPA.





## CHAPTER 6.



### EXAMPLES OF JUMBO LINE X-TRA SERIES. INTELLI-TUB® SHIPPING DIMENSIONS AND WEIGHTS.

**NOTE 1: FREIGHT COMPANIES CALCULATE AIR FREIGHT CHARGE FOR THE CRATED TUBS BASED ON DIMENSIONAL WEIGHT.**

**NOTE 2: FOR FULL CONTAINER SHIPMENTS FREIGHT CHARGE IS CALCULATED BASED ON THE ACTUAL ORDER. AVERAGE 40 FOOT HC CONTAINER WILL COST YOU ABOUT \$4,000.00. PRICE MAY VARY SLIGHTLY DEPENDING ON THE" PORT OF ENTRY". PORT WHERE CARGO IS UNLOADED AND ENTERS A COUNTRY.**

**NOTE 3: LESS THAN CONTAINER LOAD WILL BE CALCULATED BASED ON THE WEIGHT AND DIMS OF THE SHIPMENT.**

#	TUB MODEL	TUB DIMENSIONS	SAFETY STEP DIMENSIONS, WEIGHT.	ACTUAL WEIGHT		CHARGEABLE WEIGHT VOLUME M <sup>3</sup>
				GROSS W-T APP. CRATED	NET WEIGHT APP.	
1	C-280 T-REM CARIBBEAN PARADISE LIMITED EDITION/ CARIBBEAN PARADISE	<b>CRATED:</b> 106" (L) x 49" (W) x 80" (H) 269cm (L) x 125cm (W) x 203cm (H)  <b>INSTALLED ON-SITE:</b> 100" (L)x 42 ½" (W)x 68" (H) 2540mm. (L) x 1080mm. (W) x 1720mm. (H)	<b>NOTE:</b> <b>DIMS OF THE SAFETY STEP ARE THE SAME FOR ALL TUBS INCLUDED INTO:</b> <b>"JUMBO LINE EXTRA"</b>  <b>1. "JUMBO LINE PLATINUM" SERIES OF TUBS.</b>	1078 lbs/490kgs	792lbs/360 kgs	6.82m3
2	C-280 T-REM EMERALD BAY LIMITED EDITION	<b>CRATED:</b> 106" (L) x 49" (W) x 55 1/2" (H) 269cm (L) x 125cm (W) x 149cm (H)  <b>INSTALLED ON-SITE:</b> 106" (L) x 49" (W) x 58 1/2" (H) 269cm (L) x 125cm (W) x 149cm (H)	<b>"42" (W) x 29" (D) x 26" (H)</b> <b>107cm (L) x 74cm(W) x 65cm (H)</b>  <b>BOXED FOR SHIPPING:</b> <b>44lbs/20 kgs.</b>	968 lbs/440 kgs	748lbs/340kgs	4.979m3

		<p><b>CRATED:</b>  <b>106" (L) x 49" (W) x 43" (H)</b>  <b>269cm (L) x 125cm (W) x 149cm (H)</b></p>	<p><b>NET WEIGHT: 26lbs./15kgs</b>  <b>VOL: 14.97 sq.ft/0.515m3</b></p> <p><b>NON-BOXED SIZE: W 40" x</b>  <b>DEPTH 27" x H 16" 1020mm.x</b>  <b>690mm.x 410mm.</b></p> 			
3	<p><b>C-280 T-REM</b>  <b>EMERALD BAY</b></p>	<p><b>INSTALLED ON-SITE:</b>  <b>106" (L) x 49" (W) x 55 1/2" (H)</b>  <b>269cm (L) x 125cm (W) x 141cm (H)</b></p>		<p><b>935lbs/425kgs</b></p>	<p><b>704lbs/320kgs</b></p>	<p><b>4.68m3</b></p>



## CHAPTER 7.





### EXAMPLE OF TUB UNCRATING AND HANDLING ON-SITE.

**STEP 1** Remove wooden screws from top plywood lid.  
You will need 2 people to remove lid from the crate and put it aside then.



**STEP 2** Remove wooden screws from long side panels. You will need 2 people to remove long side panels from the crate and put them aside then.



<p><b>STEP 3</b></p>	<p>Remove wooden screws from front and back cap side panels. You will need 2 people to remove front and back cap side panels from the crate and put them aside then.</p>		
<p><b>STEP 4</b></p>	<p>After all side panels have been removed you will need 2 people to lift and carefully move away two segments of fairing /lower skirt that are packed inside the crate around the base of the tub Both segments are wrapped in bubble wrap to avoid scratching. <b>FOR MODELS EQUIPPED WITH FAIRING.</b>  Special skirt design features new elegant fairing with chrome molding. Fairing is wrapping around the tub to cover (fill) the clearance between the bottom of the tub and floor to hide plumbing, etc.  <b>NOTE 1:</b> Photos show the difference between models equipped with fairing and models without fairing.</p>	 	 
<p><b>STEP 5</b></p>	<p>Remove wooden screws from special wooden stoppers that prevent tubs' feet from moving on the crate base.  Put stoppers aside.</p>	