



JUMBO LINE PLATINUM SERIES. INTELLI-TUB®
EXTRA-LUXURY WELLNESS COMBINATION HYDROTHERAPY TUBS FOR
COMMERCIAL AND RESIDENTIAL USE. EXTRA LARGE SIZE.

SEE DETAILED SPECS FOR EACH TUB (MODEL) AT PPG 52-59.

ALL RMS® PRODUCTS ARE PROUDLY MADE IN THE USA.

EXCLUSIVE HYDROTHERAPY PRODUCTS & ACCESSORIES
SEE RMS® PRESENTATION AT: [HTTP://RELAXMEDSYST.COM/PRESENTATION/](http://RELAXMEDSYST.COM/PRESENTATION/).



**BLUE WAVE
INTELLI-TUB®.
FRONT VIEW.**



**BLUE WAVE LE 3Z
FRONT VIEW.**



**BLUE WAVE LE 3Z
FRONT VIEW.**

**RMS®
(RELAX MEDICAL SYSTEMS INC.),
3260 EAST WILLOW STREET,
SIGNAL HILL, CA, 90755, USA.
PHONE: 1- (800) 405-7677
1- (562) 331-9962
FAX: 1- (562) 427-5285
EMAIL: mail@relaxmedsyst.com
WEBSITE: www.relaxmedsyst.com**



**BLUE WAVE
SIDE VIEW.**

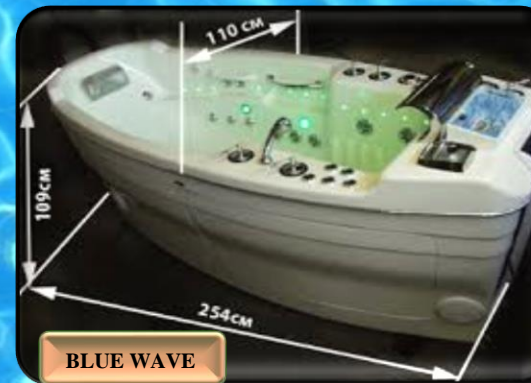

BLUE WAVE

CONTENTS

CHAPTER	DESCRIPTION	PAGE
1	JUMBO LINE PLATINUM SERIES INTELLI-TUB® PHOTO GALLERY.	3-30
2	LAYOUTS, WET ROOM SPA PACKAGES, PLUMBING AND ELECTRICAL REQUIREMENTS, EXAMPLES OF INSTALLATION.	31-51
3	SPECIFICATIONS. JUMBO LINE PLATINUM SERIES.	52-59
3.1	<ul style="list-style-type: none"> ➤ C-280 T-REM MA-08 <i>BLUE WAVE INTELLI-TUB®.</i> ➤ C-280 T-REM MA-08 <i>BLUE WAVE LIMITED EDITION ESC-6Z (6 THERAPY ZONES) 50/60HZ INTELLI-TUB®.</i> ➤ C-280 T-REM MA-08 <i>BLUE WAVE LIMITED EDITION ESC-3Z (3 THERAPY ZONES) 50/60HZ INTELLI-TUB®.</i> 	52-56
3.2	<ul style="list-style-type: none"> ➤ C-280T-REM MB-08” SUPER E-LUX” INTELLI-TUB®. ➤ C-280T-REM MC-08” AZURE JET” 	57-59
4	OPTIONS FOR ALL JUMBO LINE PLATINUM TUB MODELS.	60-86
4.1	INTELLI TUB® ADDITIONAL LEVELS/FUNCTIONS. <u><i>APPLICABLE TO MODELS MARKED INTELLI TUB® ONLY.</i></u>	60-62
4.2	ACCESSORIES FOR JUMBO LINE PLATINUM HYDROTHERAPY TUB WET ROOM SPA PACKAGES. HYDROTOP® AND “OT” OVER-THE-TUB AFFUSION/VICHY SHOWERS.	63-69
4.3	“BASIC SET” OF UNDERWATER MASSAGE SYSTEM/EQUIPMENT WITH PERMANENTLY ATTACHED HOSE/NOZZLE (CAN NOT BE DISCONNECTED/DETACHED BETWEEN TREATMENTS) NOTE: UWM EQUIPMENT IS FULLY INSTALLED ON THE TUB DURING PRODUCTION.	70
4.4	UNDERWATER MASSAGE HOSE/HAND WAND SYSTEMS QRS AND QRS SW <u><i>WITH DETACHABLE</i></u> UNDERWATER MASSAGE HOSES.	71
4.5	SPECIFICATIONS. QRS AND QRS SW QUICK CONNECT UWM SYSTEMS.	72-74
4.6	UNDERWATER MASSAGE HOSE/HAND WAND SYSTEMS QRS SW WHICH INCLUDES ADDITIONAL SET OF HOSES WITH 3PCS. DIFFERENT TYPES OF UNDERWATER MASSAGE NOZZLES. UNIQUE DESIGN OF THE SYSTEM ALLOWS TO CHANGE THE HOSE WITH THE NOZZLE WITHIN 10 SECONDS WITHOUT INTERRUPTING THE TREATMENT.	75
4.7	ADDITIONAL SETS OF ASSEMBLY HOSES AND NOZZLES FOR QRS UNDERWATER MASSAGE SYSTEM. WITH RMS® QRS SYSTEM YOU CAN USE 3 DIFFERENT TYPES OF NOZZLES FOR DIFFERENT TYPES OF UNDERWATER MASSAGE TREATMENTS. GROW YOUR BUSINESS! YOUR CUSTOMERS WILL APPRECIATE IT; CUSTOMER RETENTION WILL BE IMPROVED. EXPAND YOUR SPA MENU, ADD TWO MORE NOZZLES AND MANY NEW TREATMENTS.	76
4.8	AFFUSION/VICHY SHOWERS FOR USE OVER RMS® TUBS. 1. “VO-7-OT EXCLUSIVE” SERIES WITH 180° SWIVEL BASE (14PCS. SHOWER HEADS) 2. “VO-7-OT STANDARD” (7PCS. SHOWER HEADS) NOTE 1: OPTIONAL RMS® HYDROTOP® SYSTEM FOR THE TUB IS REQUIRED. NOTE 2: CUSTOM RAIN BAR LENGTH AVAILABLE UPON REQUEST.	77-79
4.8.1	“VO-7-OT EXCLUSIVE” SERIES WITH 180° SWIVEL BASE. 14 PCS. SHOWER HEADS.	80-82
4.8.2	“VO-7 SW-OT STANDARD” SERIES WITH 180° SWIVEL BASE. 7 PCS. SHOWER HEADS.	83-86
5	MOVING AND HANDLING TUB ON-SITE. SITE PRERARATION REQUIREMENTS.	87
6	EXAMPLES OF JUMBO LINE X-TRA SERIES. INTELLI-TUB®. SHIPPING DIMENSIONS AND WEIGHTS.	88
7	EXAMPLE OF TUB UNCRATING AND HANDLING ON-SITE.	89-90

CHAPTER 1.
JUMBO LINE PLATINUM SERIES INTELLI-TUB® PHOTO GALLERY.



JUMBO LINE PLATINUM.
C-280 T-REM MA-08 BLUE WAVE
AND BLUE WAVE LE MODELS.

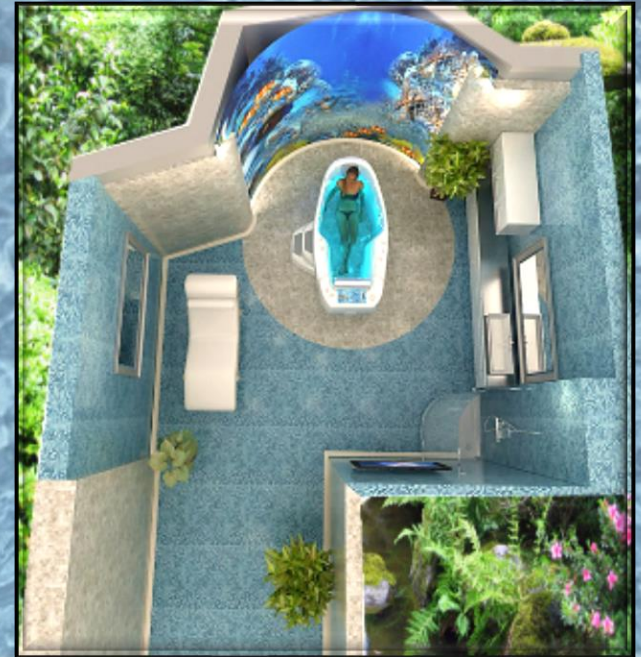

**C-280 T-REM MA-08 BLUE WAVE LIMITED EDITION ESC-3Z 50/60HZ
INTELLI-TUB®
MOVING EQUIPMENT ON-SITE.**



**C-280 T-REM MA-08 BLUE WAVE INTELLI-TUB®
MOVING EQUIPMENT ON-SITE.**

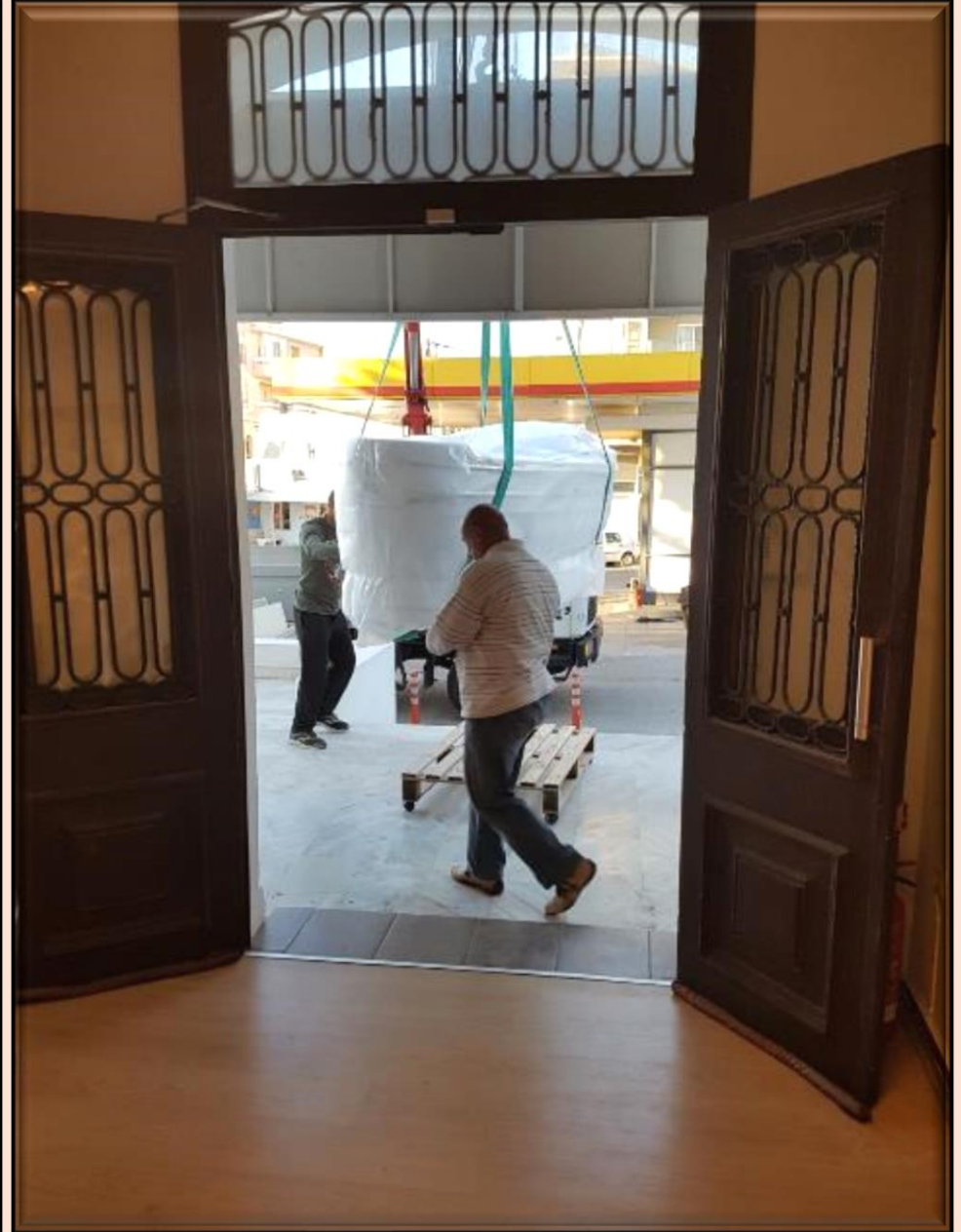



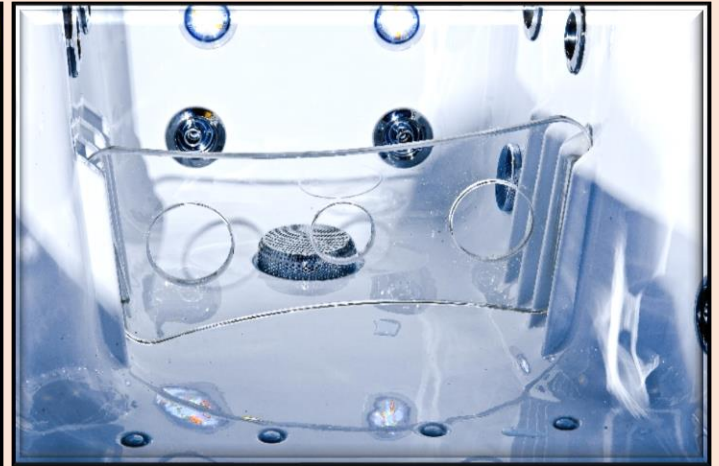

C-280 T-REM MA-08 BLUE WAVE INTELLI-TUB®

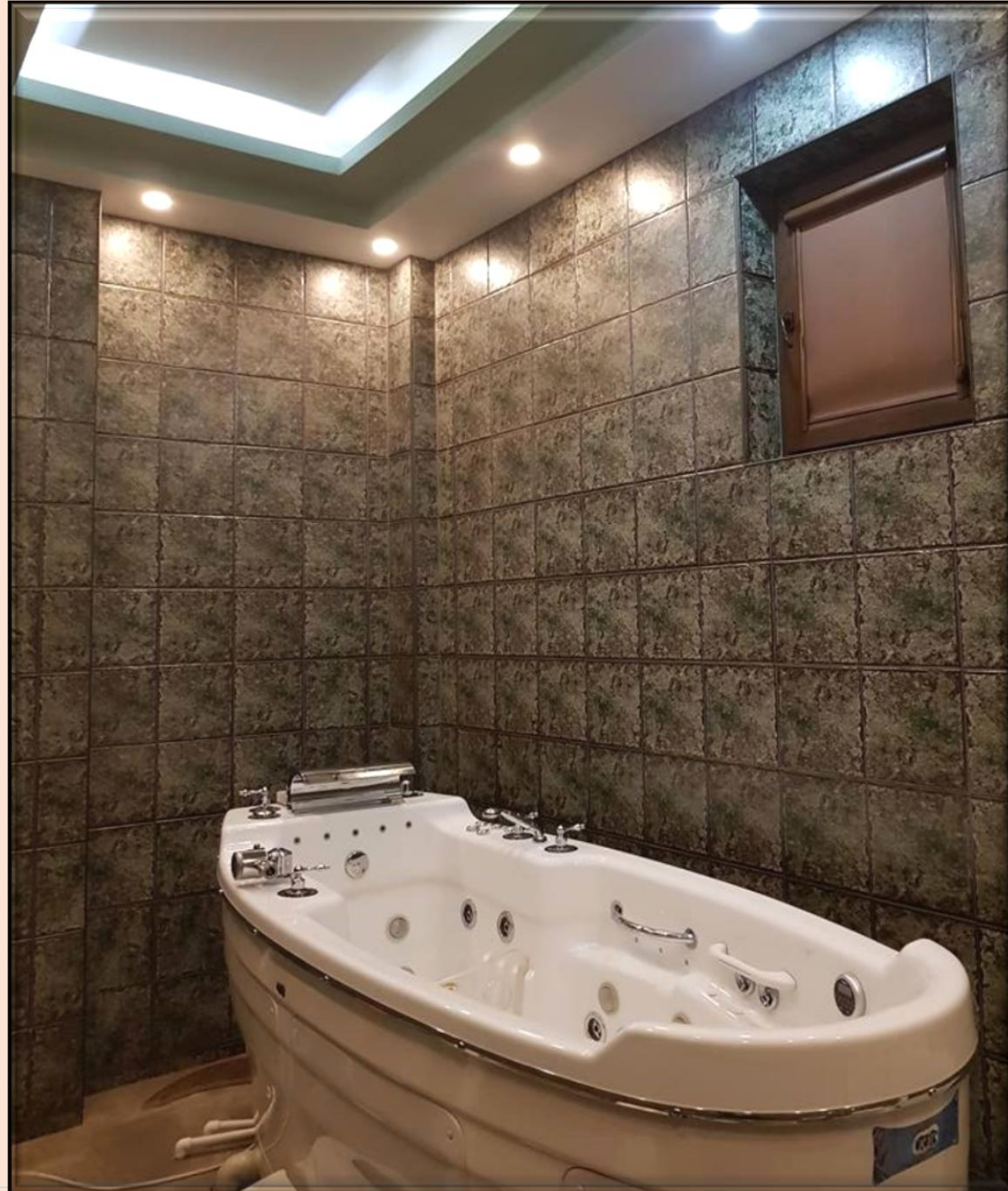

**JUMBO LINE PLATINUM.
MODEL C-280 T-REM MA-08 BLUE WAVE**



**JUMBO LINE PLATINUM
MODEL C-280 T-REM MA-08 BLUE WAVE
ASSEMBLY AND TESTING.**

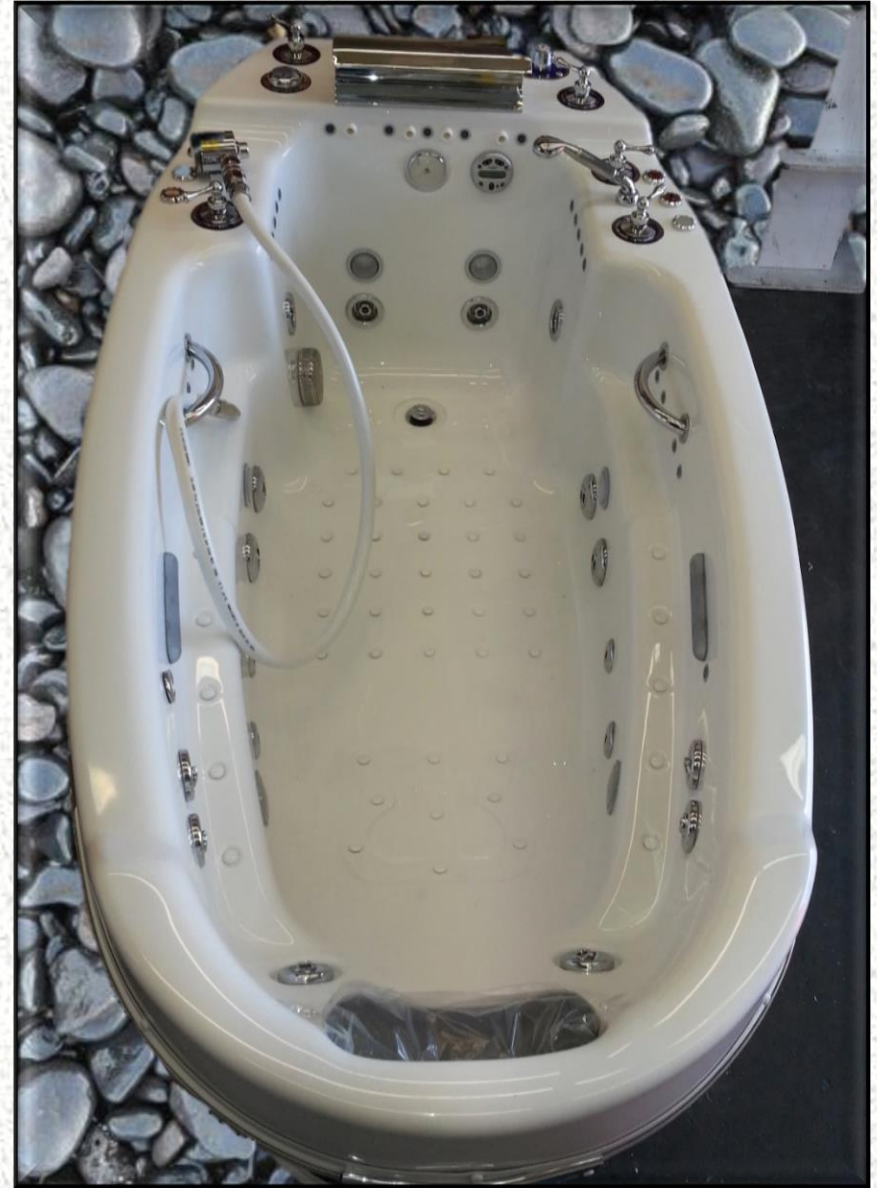



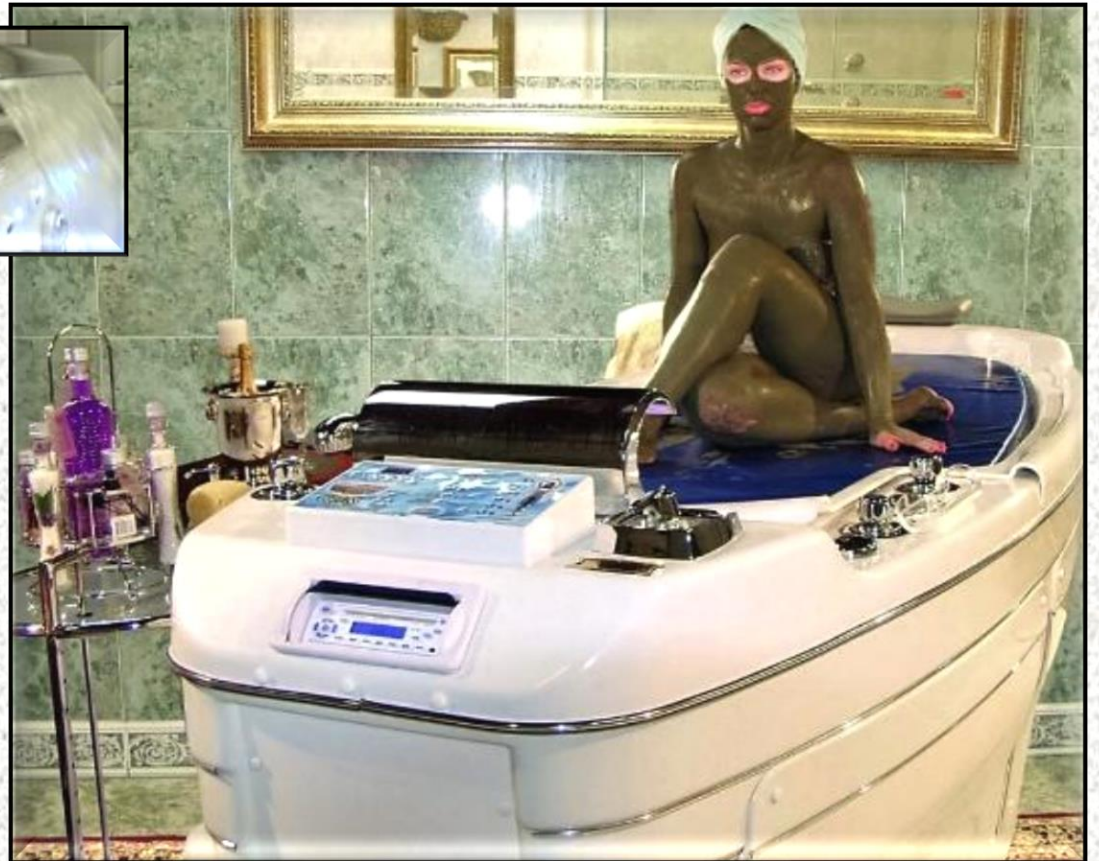

**JUMBO LINE PLATINUM
C-280 T-REM MA-08 BLUE WAVE**

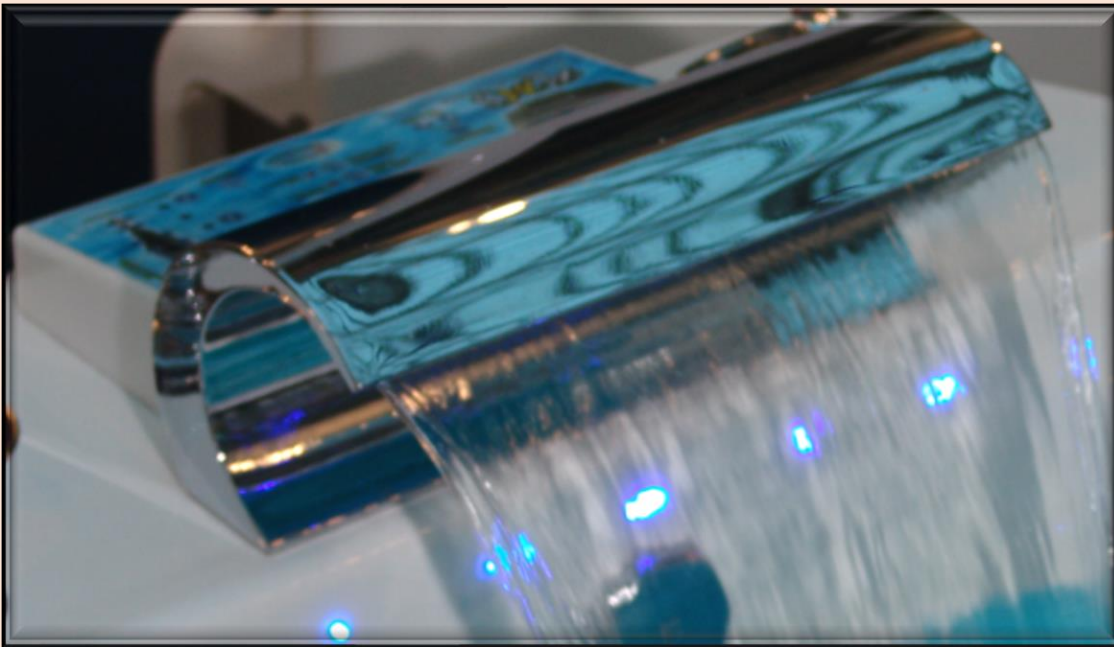
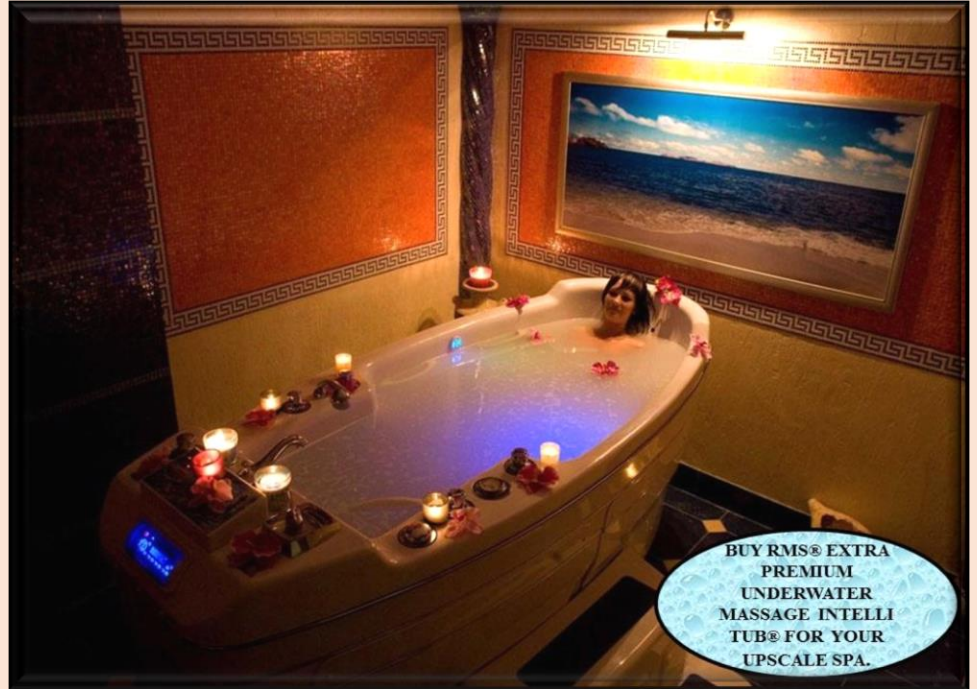

**JUMBO LINE
PLATINUM
BLUE WAVE**

WHY RMS

- ✓ RMS hydrotherapy equipment turns any wet room into exclusive SPA BOUTIQUE providing the world's best services to your clients.
- ✓ State-of-the Art Hydrotherapy combined with:
 - Aromatherapy
 - Chromatherapy
 - Air bubble Massage
 - Entertainment Center
 - Underwater Massage Treatment
 - 3 Waterfalls
- ✓ Multiple Therapeutic Programs
- ✓ 6+1 Therapy Massage Zones
- ✓ Safe for use with fresh, sea and mineral water
- ✓ Fully Computerized Intelligent Talking Control System and other unique features

**JUMBO LINE PLATINUM
BLUE WAVE**

OVERALL WIDTH 42 1/2" (109CM.)

**JUMBO LINE PLATINUM
BLUE WAVE
OVERALL WIDTH 100" (254CM.)**

EXCELLENCE DOESN'T JUST HAPPEN

IT'S ENGINEERED

RMS

RMS = ROYAL SIZE

**JUMBO LINE
PLATINUM
BLUE WAVE**

**TUB LARGE INSIDE=ROYAL COMFORT
TUB LARGE OUTSIDE ONLY = LESS ROOM**

At RMS we are proud to say our tubs provide real ROYAL SIZE internal dims for the bather.

The impressive product technology we use in RMS ROYAL SIZE tubs makes them incredibly user-friendly .

Overall dims do not reflect the actual size of useful area.

Unique anatomical design of RMS Jumbo Size tubs provides extra-large internal room for all types of hydrotherapy.



ENJOY THE SPECTACULAR LIGHT SHOW TOO!



**JUMBO LINE PLATINUM
MODEL C-280 T-REM MA-08 BLUE WAVE**

WHY RMS



RMS equipment is a proven way to increase your customer satisfaction level and improve your spa bottom line

We have an outstanding reputation for best quality most innovative products

RMS products increase your spa profits with ease-of use, quality, reliability and security

RMS equipment is manufactured solely in the USA using only the highest quality components

BEAUTY, CRAFT, FUNCTIONALITY



DESIGNED FOR AN EXTRAORDINARY SPA EXPERIENCE

RMS

**JUMBO LINE PLATINUM
MODEL C-280 T-REM MA-08 BLUE WAVE**

FULLY AUTOMATIC ELECTRONIC CONTROL

To turn the unusual into the remarkable RMS added all new user-friendly easy touch control panel. Easy-to-use control minimizes time and efforts to operate the tub. No more messy submenus and complicated computer screens! RMS **Intelli-tub** does everything for you!



JUST PRESS THE BUTTON AND ENJOY!

**JUMBO LINE PLATINUM
MODEL C-280 T-REM MA-08 BLUE WAVE**

RMS

WORLD CLASS TECHNICAL SUPPORT



At RMS, we believe our success is best measured by your success, which is why we have created a line of spa equipment dedicated to keeping you at your best

At RMS, we are committed to excellent technical support and customer service

These include email and call center support, a robust knowledge base, complete documentation, and more. Technical questions are answered in fast, professional and courteous manner

Most of technical information is provided in RMS Installation Guidelines, available upon request or on RMS website

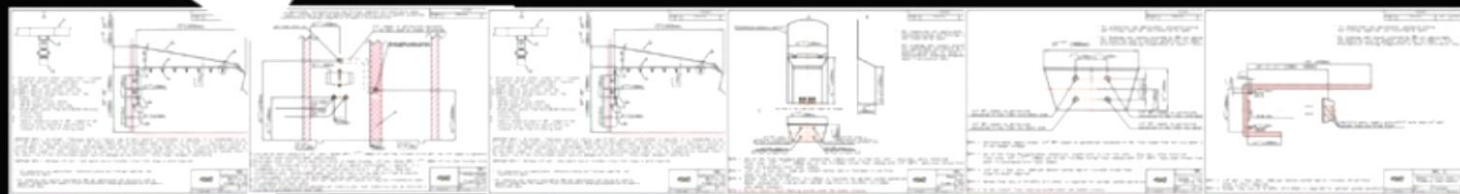

SERVICE@RELAXMEDSYST.COM
MAIL@RELAXMEDSYST.COM

JUMBO LINE PLATINUM.

MODEL C-280 T-REM MA-08 BLUE WAVE LIMITED EDITION ESC-3Z 50/60HZ INTELLI-TUB®

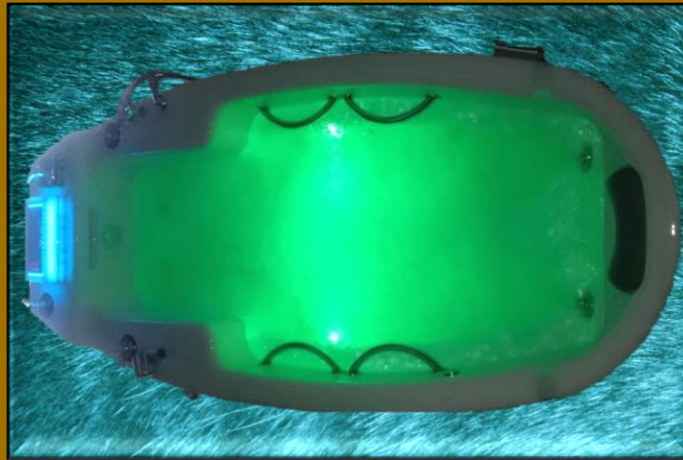

JUMBO LINE PLATINUM.

MODEL C-280 T-REM MA-08 BLUE WAVE LIMITED EDITION ESC-3Z 50/60HZ INTELLI-TUB®



JUMBO LINE PLATINUM.

MODEL C-280 T-REM MA-08 BLUE WAVE LIMITED EDITION ESC-3Z 50/60HZ INTELLI-TUB®



JUMBO LINE PLATINUM.

MODEL C-280 T-REM MA-08 BLUE WAVE LIMITED EDITION ESC-3Z 50/60HZ INTELLI-TUB®



**JUMBO LINE PLATINUM.
MODEL C-280 T-REM MA-08 BLUE WAVE LIMITED EDITION
ESC-3Z 50/60HZ INTELLI-TUB®**



**JUMBO LINE PLATINUM.
MODEL C-280 T-REM MA-08 BLUE WAVE INTELLI-TUB®**









C-280 T-REM MA-08
BLUE WAVE LIMITED EDITION ESC-3Z 50/60HZ
INTELLI-TUB®

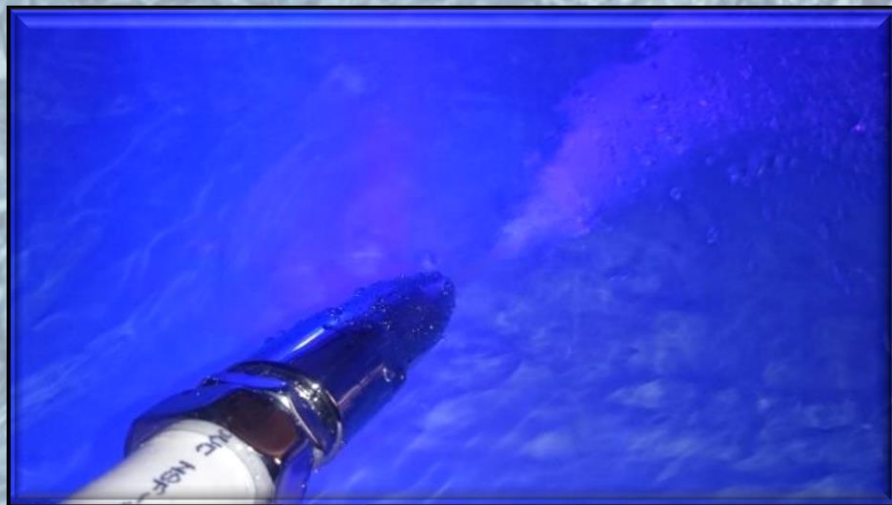



**JUMBO LINE PLATINUM.
MODEL C-280 T-REM MA-08 BLUE WAVE, C-280T-REM MB-08" SUPER E-LUX"**



CHAPTER 2. LAYOUTS, WET ROOM SPA PACKAGES, EXAMPLES OF INSTALLATION.

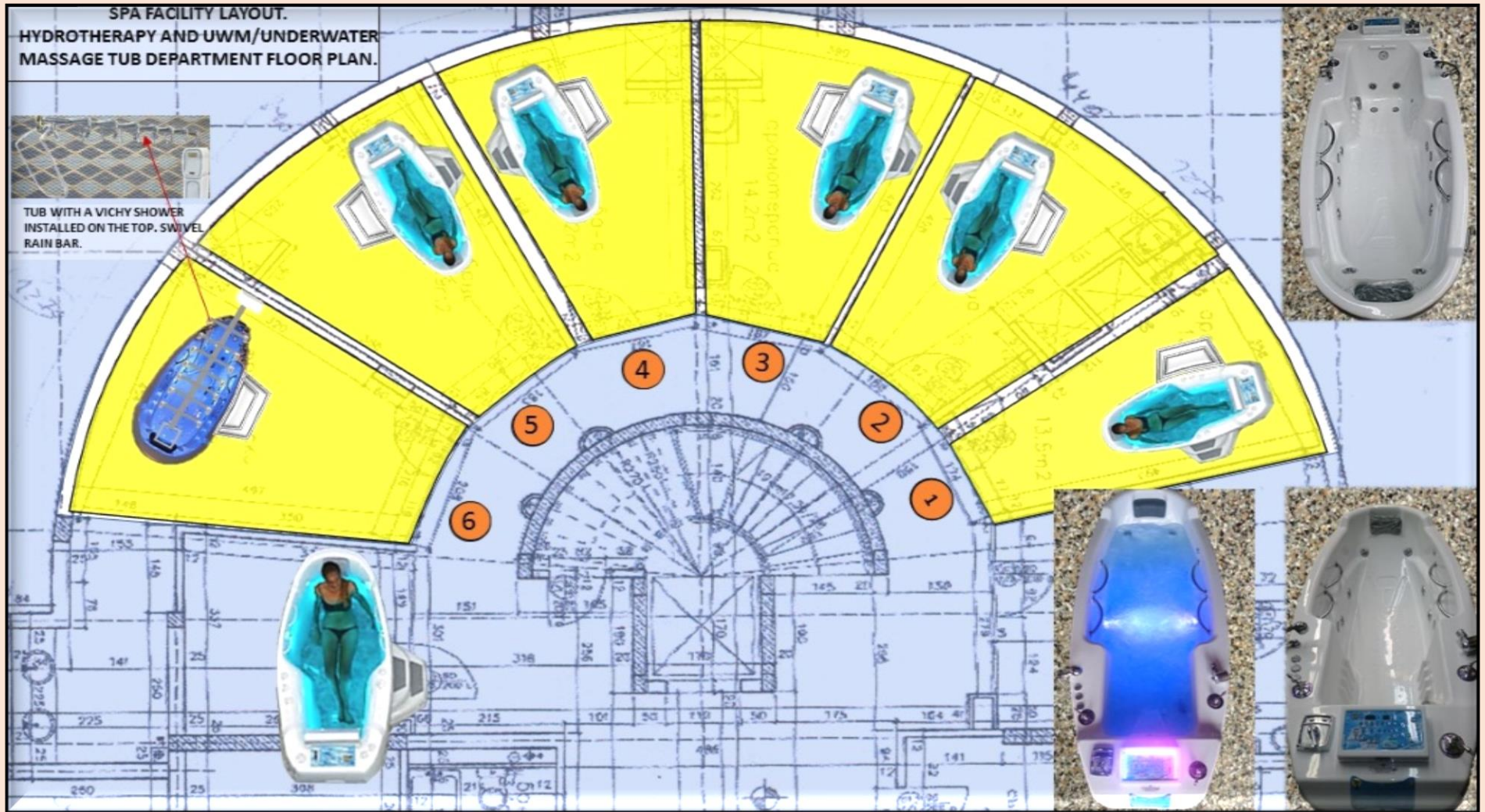

SPA ROOM LAYOUT. TUB #1 FLOOR PLANS. ROOM 146 SQ.FT (13.5 M²)

FLOOR PLAN #1

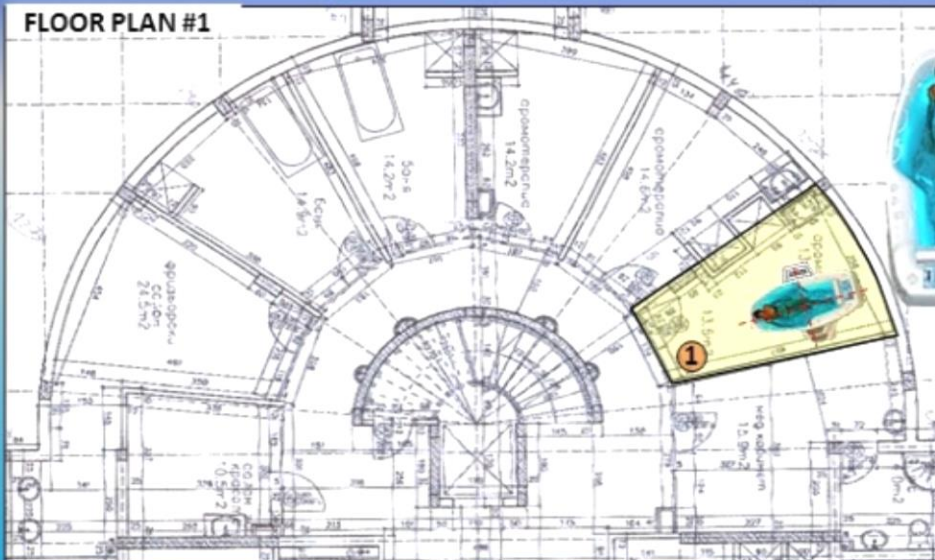

FLOOR PLAN #2

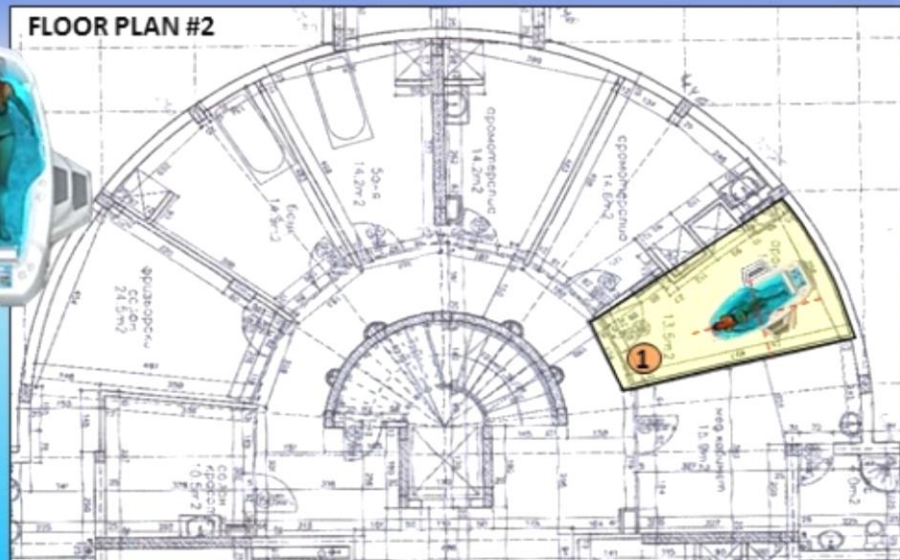

FLOOR PLAN #3

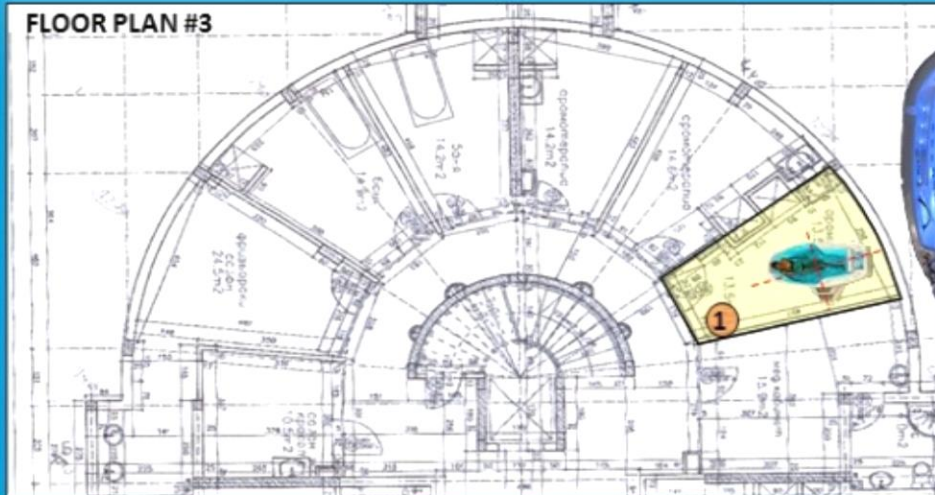

FLOOR PLAN #4

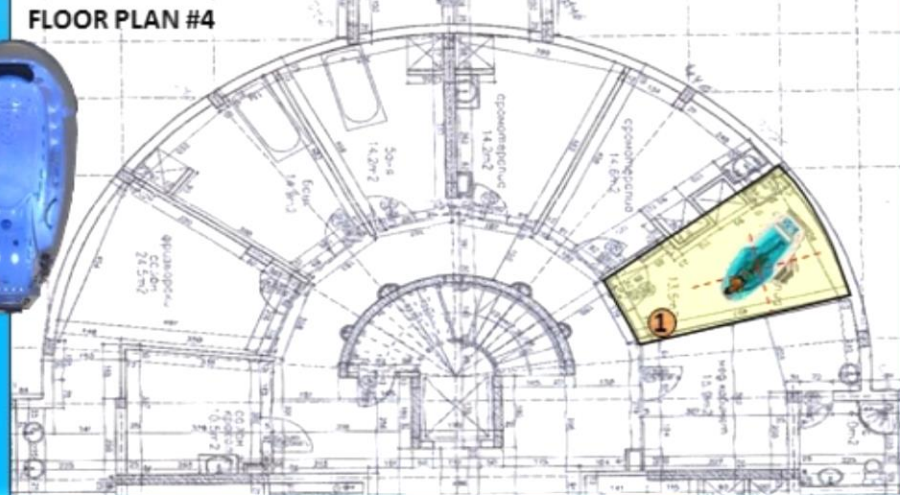

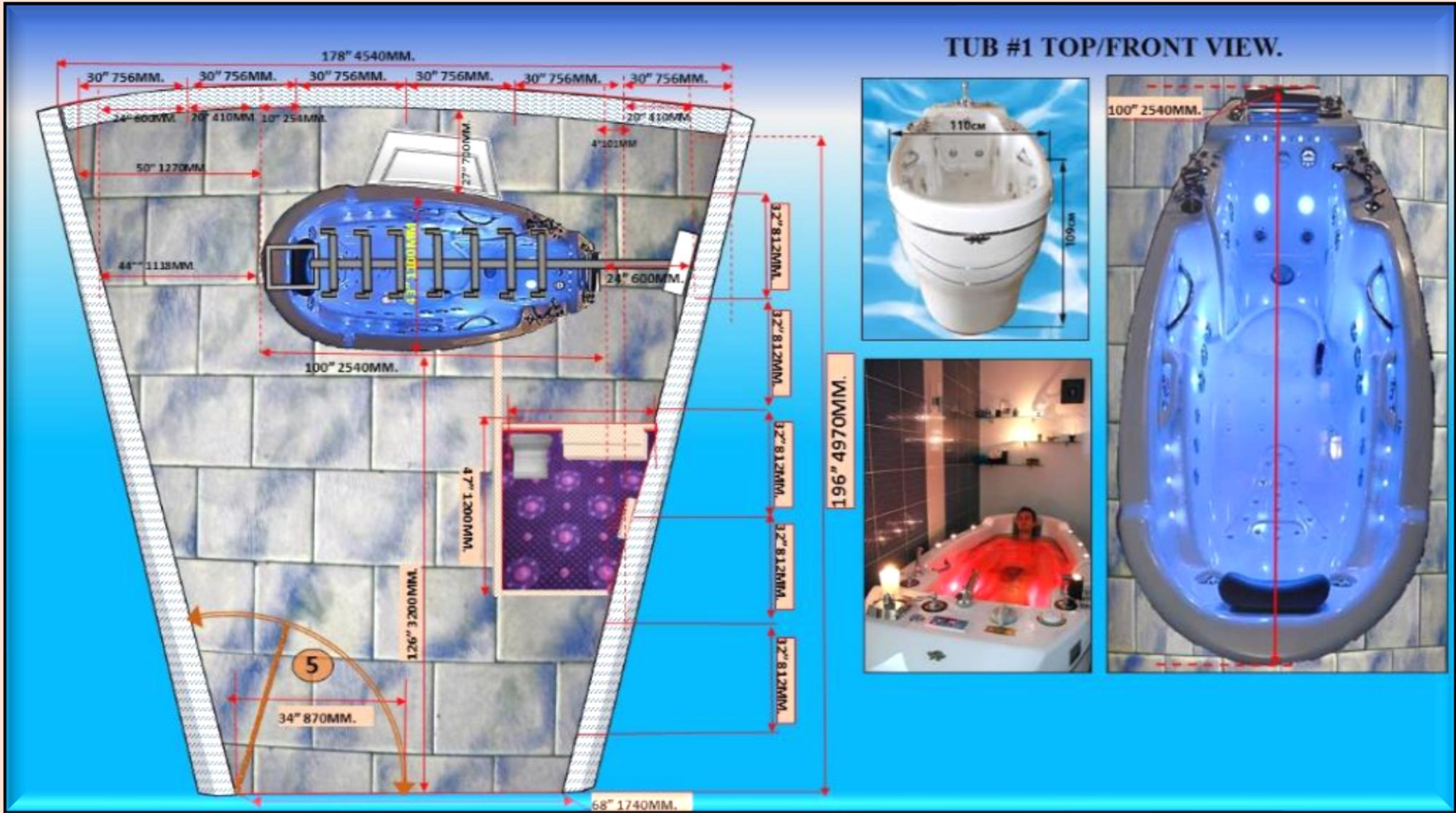

PLUMBING/ELECTRICAL REQUIREMENTS:

1. Cold water connection: 3/4" MPT, 1" 25mm. above the tiled floor..
 2. Hot water connection: 3/4" MPT, 1" 25mm. above the tiled floor.
 3. Electrical floor connection (N. AMERICA, INTERNATIONAL):
220V/60/50Hz (L1/N/SL) 15 Amps, max. 3.6 KW (NOTE: 220V/60HZ 2PHASE).
 4. Main floor drain with odor trap: diam. 70/100mm and an additional side inlet 50mm, used as an auxiliary room drain simultaneously with the main drain.
- * Recommended type of main drain connection is by air gap means.
 - * Minimum door width for installation: 1100mm.
 - * Tub weight: app. 850lbs/386kgs.



TUB #1 TOP/SIDE VIEW. A

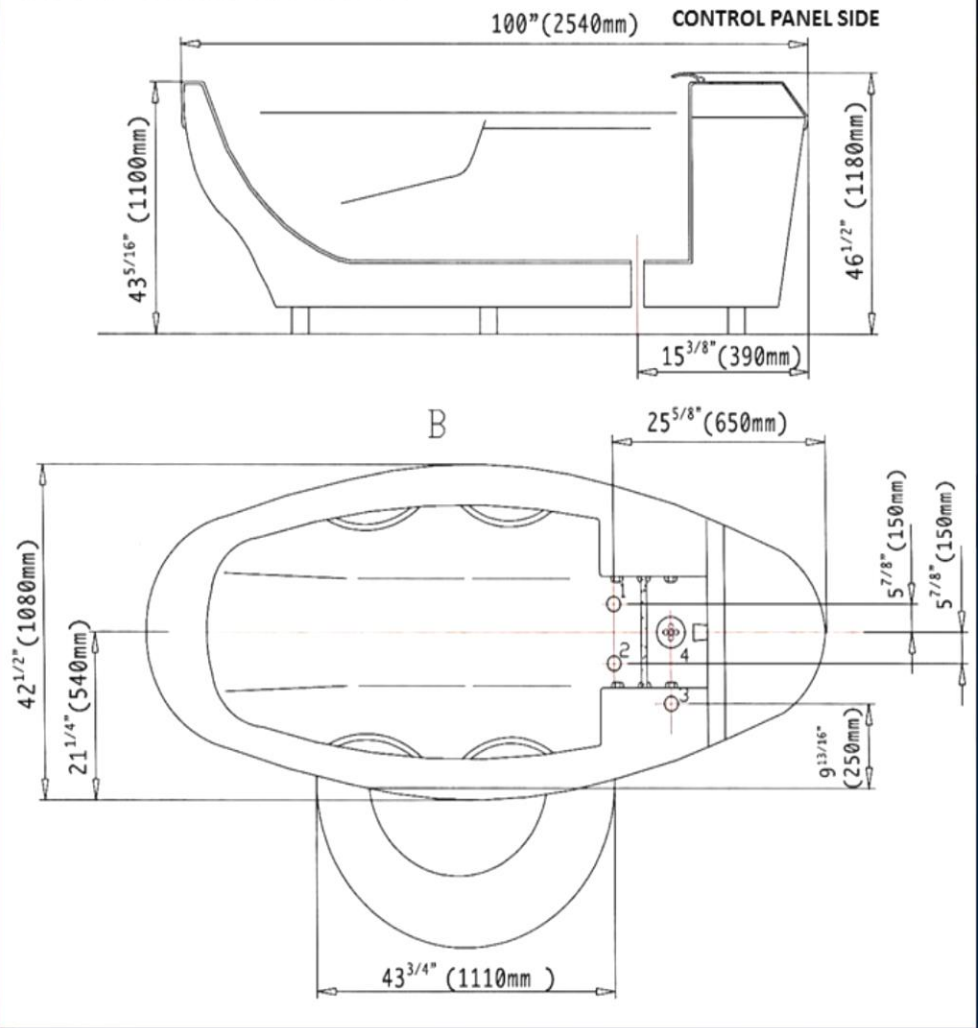

LAYOUTS, WET ROOM SPA PACKAGES EXAMPLES.

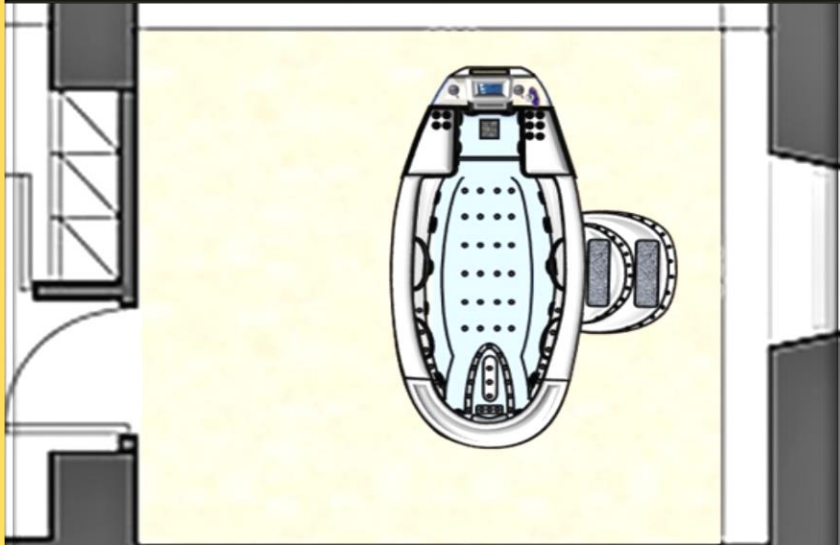

#1
 PROFESSIONAL HYDROTHERAPY SPA PACKAGE FOR
 COMMERCIAL AND RESIDENTIAL SPA CENTERS.

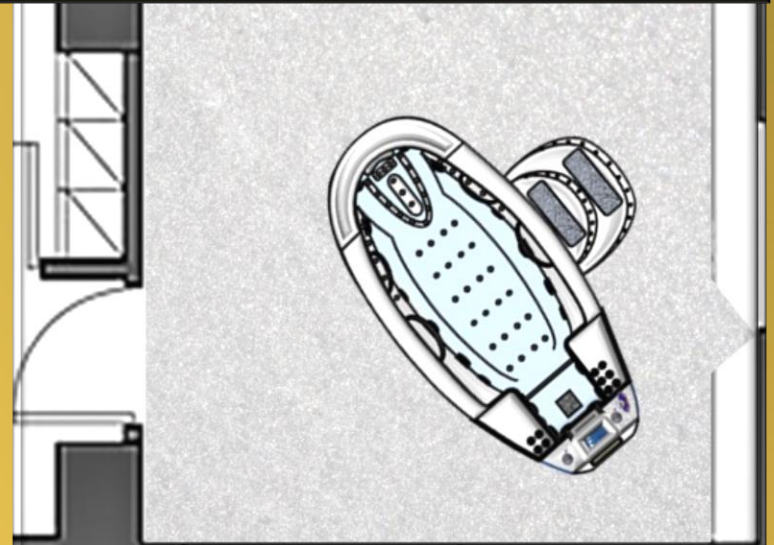

PROFESSIONAL HYDROTHERAPY SPA PACKAGE FOR
 COMMERCIAL AND RESIDENTIAL SPA CENTERS.

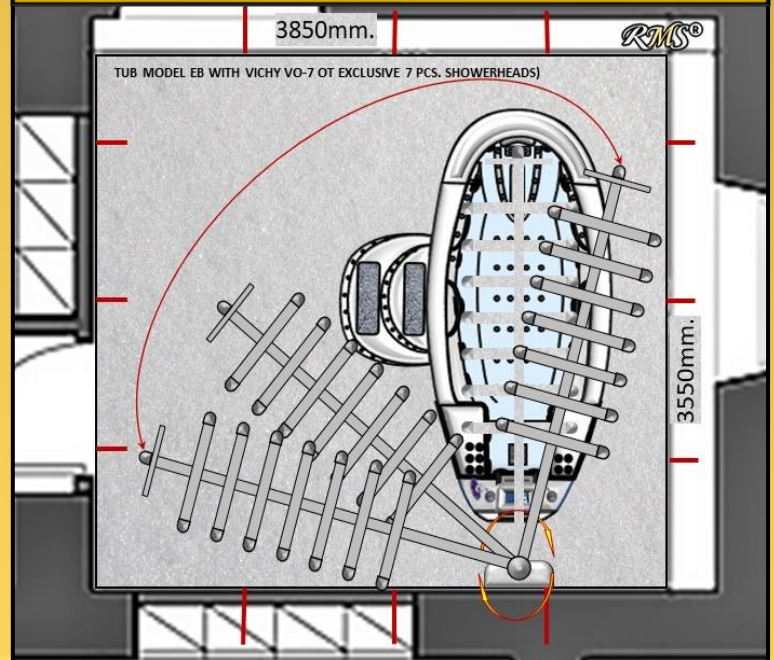
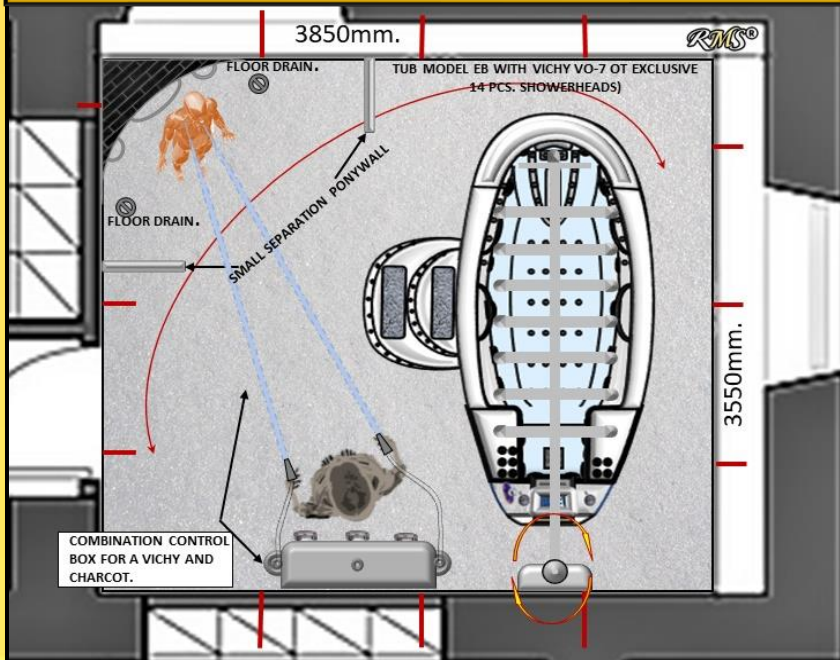



PLUMBING AND ELECTRICAL DIAGRAM AND WATER PIPES REQUIREMENTS. JUMBO LINE PLATINUM SERIES. INTELLI-TUB®.

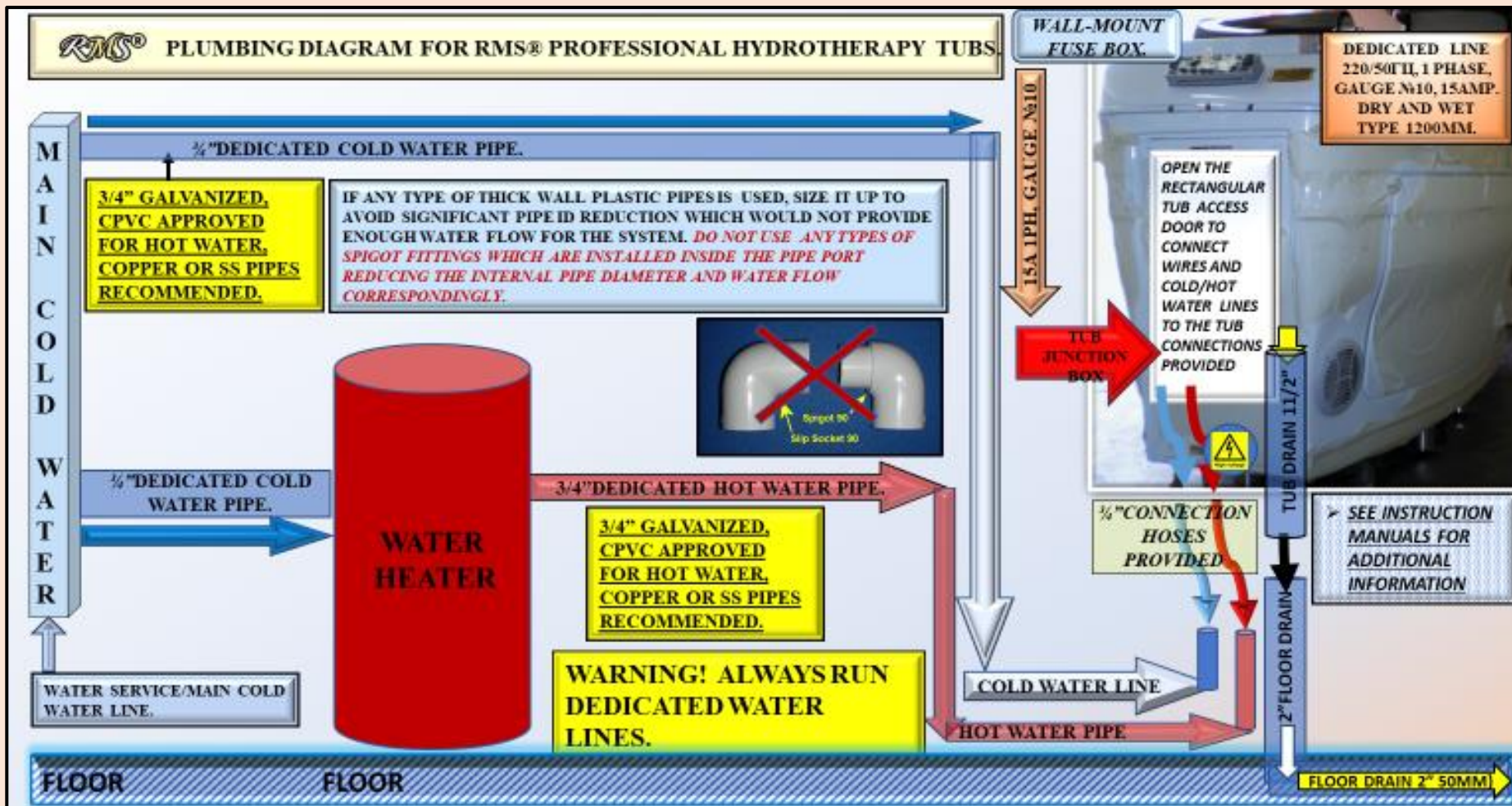

RECOMMENDED TYPES OF PIPES.

3/4" RIGID GALVANIZED, CPVC APPROVED FOR HOT WATER, 3/4" RIGID COPPER OR 3/4 RIGID SS PIPES RECOMMENDED.

IF ANY TYPE OF THICK WALL PLASTIC PIPES IS USED, SIZE IT UP TO AVOID SIGNIFICANT PIPE ID REDUCTION WHICH WOULD NOT PROVIDE ENOUGH WATER FLOW FOR THE SYSTEM.

DO NOT USE ANY TYPE OF SPIGOT FITTINGS WHICH SHOULD BE INSTALLED INSIDE THE PIPE PORT. IT WILL REDUCE THE INTERNAL PIPE DIAMETER AND WATER FLOW CORRESPONDINGLY.

**ELECTRICAL CONNECTION DIAGRAM REQUIREMENTS.
JUMBO LINE PLATINUM SERIES. INTELLI-TUB®.**

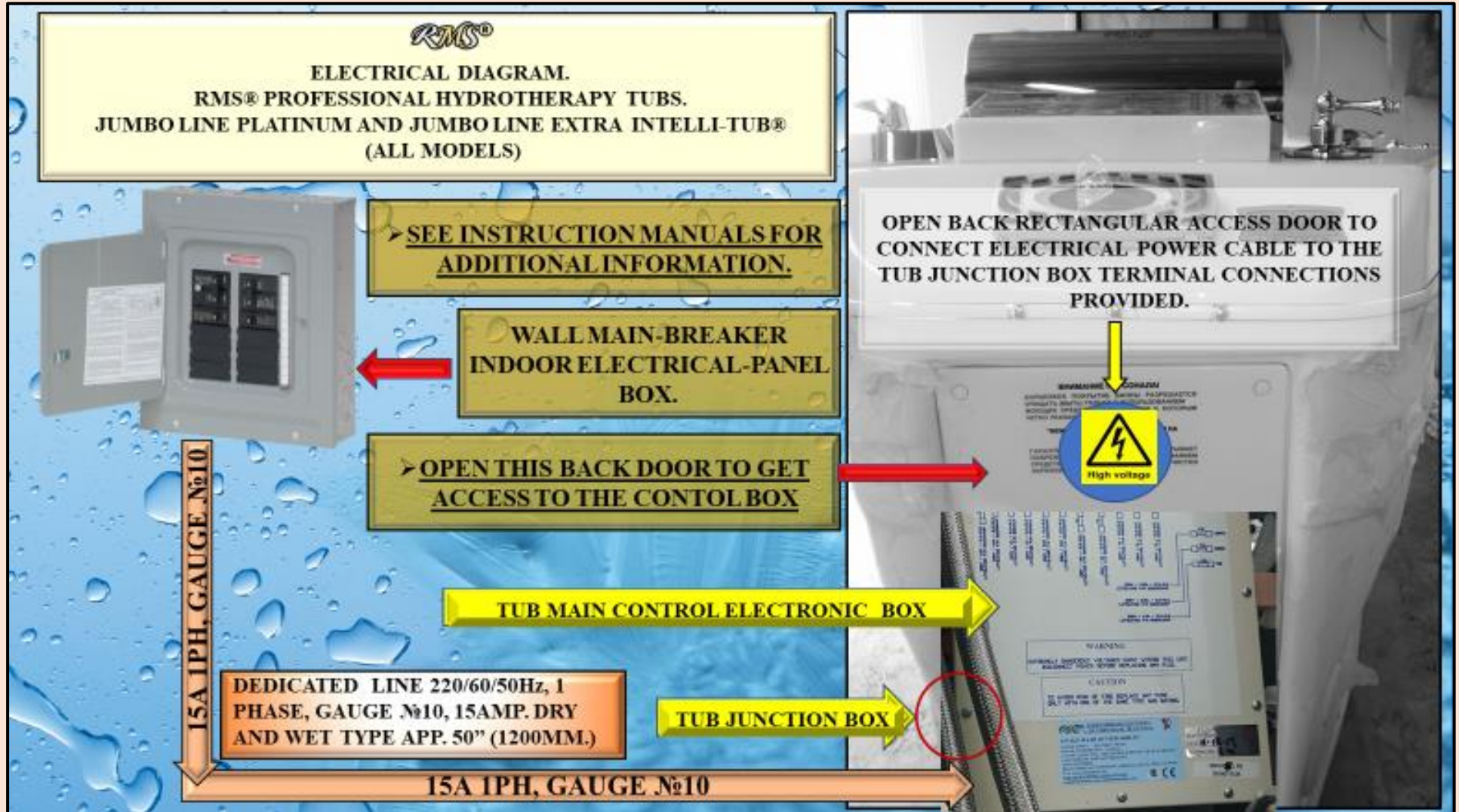

RECOMMENDED TYPES OF PIPES.

3/4" RIGID GALVANIZED, CPVC APPROVED FOR HOT WATER, 3/4" RIGID COPPER OR 3/4" RIGID SS PIPES RECOMMENDED.

IF ANY TYPE OF THICK WALL PLASTIC PIPES IS USED, SIZE IT UP TO AVOID SIGNIFICANT PIPE ID REDUCTION WHICH WOULD NOT PROVIDE ENOUGH WATER FLOW FOR THE SYSTEM.

DO NOT USE ANY TYPE OF SPIGOT FITTINGS WHICH SHOULD BE INSTALLED INSIDE THE PIPE PORT. IT WILL REDUCE THE INTERNAL PIPE DIAMETER AND WATER FLOW CORRESPONDINGLY.

RECOMMENDED PLUMBING REQUIREMENTS FOR SPA FACILITIES.

EXAMPLE OF RECOMMENDED PLUMBING DIAGRAM FOR PROFESSIONAL SPA SHOWER ROOMS.

SPECIAL NOTE!!!

WE RECOMMEND TO INSTRUCT YOUR SPA DESIGNER/CONTRACTOR TO INDICATE IN WRITING THAT WHEN ALL PLUMBING IS DONE, THEY MAKE CONCRETE SUBFLOOR (BEFORE TILING) WITH A SLOPE TOWARDS DRAINS. MIN. SLOPE REQUIRED 1/4" PER LINEAR FOOT, WHICH IS ABOUT 2CM. PER ONE METER. THE TILERS MUST FOLLOW THIS SLOPE.

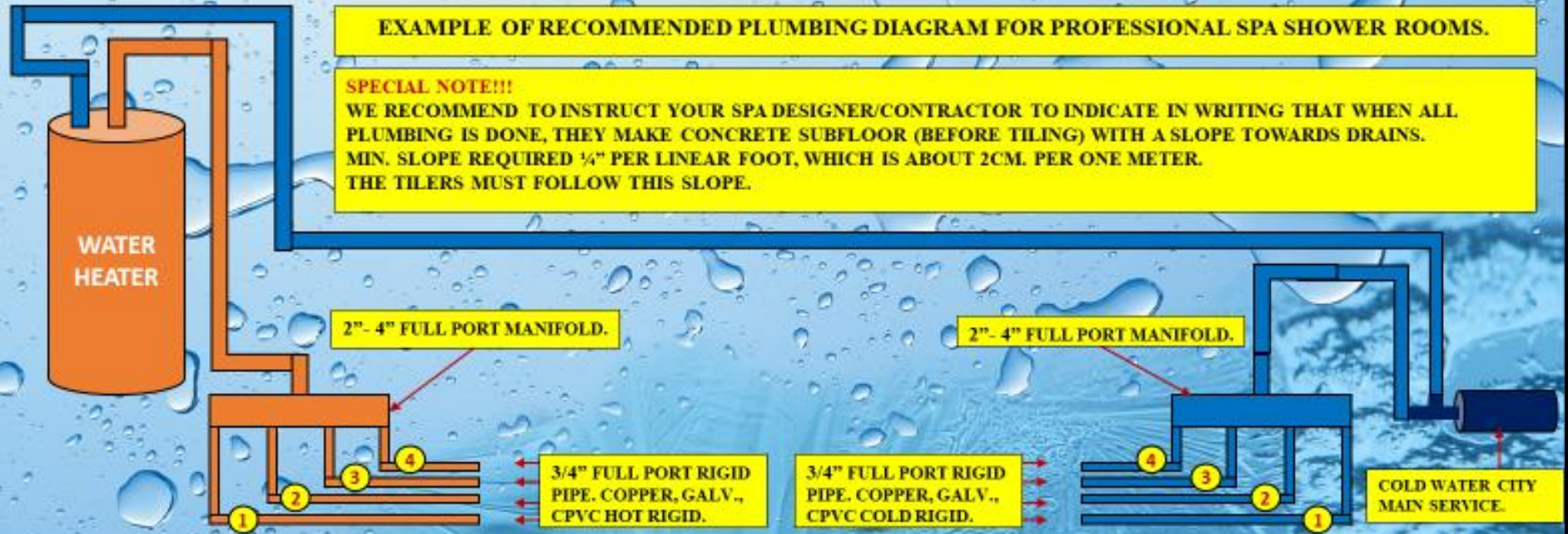

- 1. VICHY (AUTOMATIC TEMPCONTROL,) HOT WATER
- 2. TRIBUNE "A" HOT WATER #1
- 3. TRIBUNE "A" HOT WATER #2
- 4. TUB HOT WATER

NOTE!!! 3/4" FULL PORT SHUT OFF VALVE INSTALLATION RECOMMENDED ON EACH WATER LINE.

- 1. VICHY (AUTOMATIC TEMPCONTROL,) COLD WATER
- 2. TRIBUNE "A" COLD WATER #1
- 3. TRIBUNE "A" COLD WATER #2
- 4. TUB COLD WATER.

NOTE!!! 3/4" FULL PORT SHUT OFF VALVE INSTALLATION RECOMMENDED ON EACH WATER LINE.

RECOMMENDED TYPES OF PIPES.

3/4" RIGID GALVANIZED, CPVC APPROVED FOR HOT WATER, 3/4" RIGID COPPER OR 3/4 RIGID SS PIPES RECOMMENDED.

IF ANY TYPE OF THICK WALL PLASTIC PIPES IS USED, SIZE IT UP TO AVOID SIGNIFICANT PIPE ID REDUCTION WHICH WOULD NOT PROVIDE ENOUGH WATER FLOW FOR THE SYSTEM.

DO NOT USE ANY TYPE OF SPIGOT FITTINGS WHICH SHOULD BE INSTALLED INSIDE THE PIPE PORT. IT WILL REDUCE THE INTERNAL PIPE DIAMETER AND WATER FLOW CORRESPONDINGLY.

SAMPLES OF TUB NAMEPLATES AND SERIAL NUMBERS.

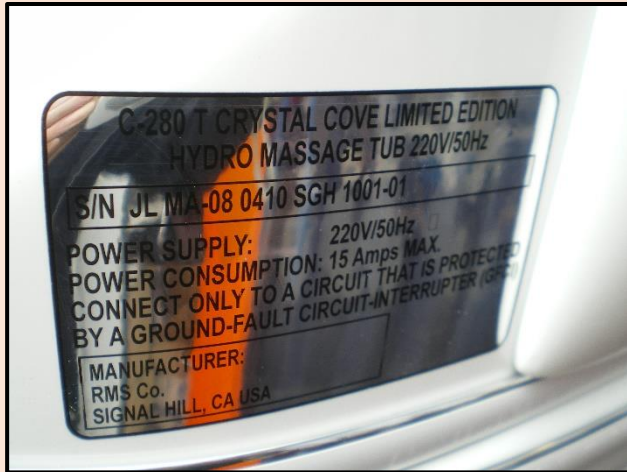

MODEL	DIMS, INCHES, CM INSTALLED ON-SITE	DIMS, CM CRATED	APP. WGHT LBS/KGS, 4.68m3
C-280 T-REM MA-08 <i>BLUE WAVE</i> INTELLI-TUB®			968 lbs/440 kgs 4.68m3
C-280 T-REM MA-08 <i>BLUE WAVE LIMITED EDITION</i> <i>ESC-6Z 50/60HZ INTELLI-TUB®</i>			
C-280 T-REM MA-08 <i>BLUE WAVE LIMITED EDITION</i> <i>ESC-3Z 50/60HZ INTELLI-TUB®</i>	100 (L) X 42 ½ (W) X 43 (H) 254CM (L) X 108CM (W) X 109CM (H)	106 (L) X 49 (W) X 55 ½ (H) 270CM (L) X 124CM (W) X 141CM (H)	748lbs/340kgs 4.68m3
C-280T-REM MB-08" SUPER E-LUX" INTELLI-TUB®			
C-280T-REM MC-08" AZURE JET"			

PLUMBING AND ELECTRICAL REQUIREMENTS. JUMBO LINE PLATINUM SERIES. INTELLI-TUB®,

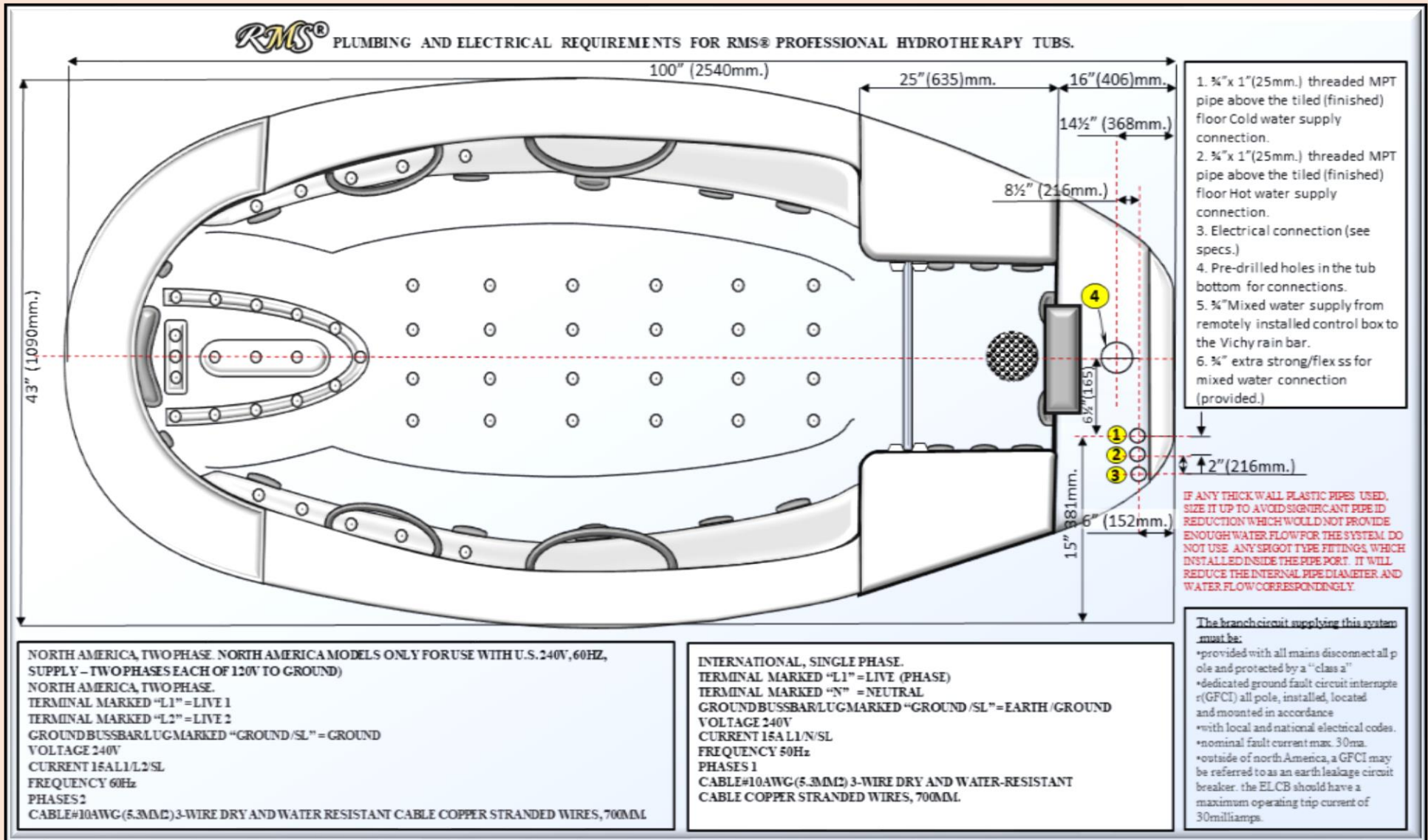



PLUMBING DIAGRAM FOR RMS® PROFESSIONAL HYDROTHERAPY TUBS.
SERIES JUMBO LINE X-TRA, JUMBO LINE PLATINUM, UWM TUBS TR-320JLP, UWM INTELLI TUBS.

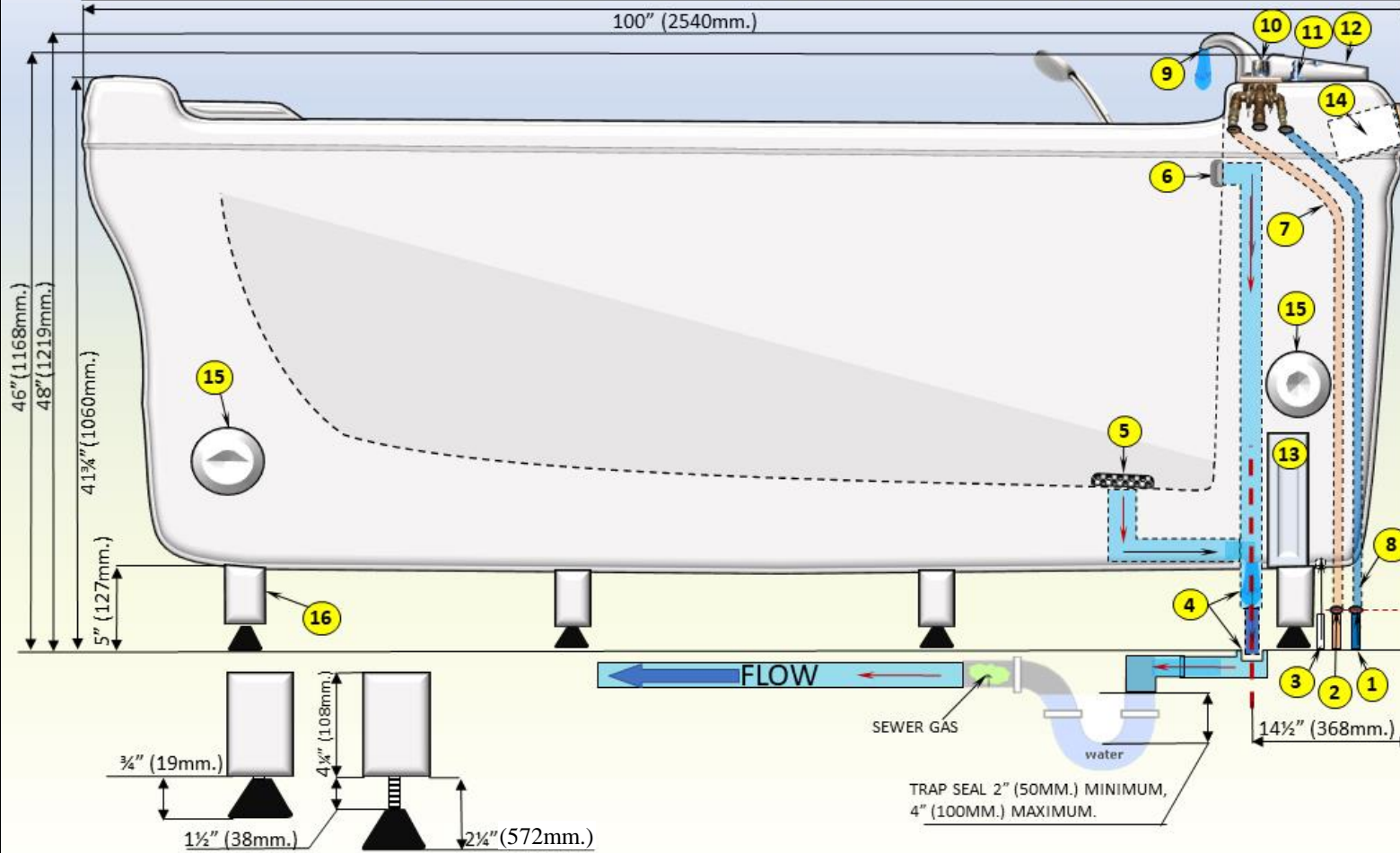

3/4" X 1" (25MM.) ABOVE
 THE TILED FINISHED FLOOR
 THREADED MPT PIPE COLD/HOT
 WATER.



**TUB DIAGRAM DESCRIPTION.
JUMBO LINE PLATINUM SERIES. INTELLI-TUB®,**

#	FEATURE/PART DESCRIPTION	QTY	NOTES
1	¾"X 1" MPT (25MM.) ABOVE THE FINISHED FLOOR COLD WATER SUPPLY PIPE	1	
2	¾"X 1" MPT (25MM.) ABOVE THE FINISHED FLOOR HOT WATER SUPPLY PIPE	1	
3	3 WIRE ELECTRICAL SUPPLY CABLE 10 GAUGE X 3'(APP.900MM.)	1	TWO IF EQUIPPED WITH ADDITIONAL BOOSTER PUMP FOR UWM KIT (OPTIONAL)SEE INSTRUCTIONS FOR MORE DETAILS.
4	1½" TUB MAIN DRAIN TO FLOOR DRAIN TELESCOPIC CONNECTION.	1	PROFESSIONAL AIR GAP INSTALLATION RECOMMENDED
5	INSIDE THE TUB DRAIN FIXTURE.	1	CAN BE FULLY AUTOMATIC INTELLI DRAIN, SEMI AUTOMATIC OR MANUAL. DEPENDS ON THE TUB MODEL.
6	INSIDE THE TUB OVERFLOW FIXTURE.	1	
7-8	¾" X 36" (914MM.) HOT/COLD WATER CONNECTION BRAIDED OR S.S. FLEX WITH BACKFLOW PROTECTION DEVICE PROVIDED WITH THE TUB. HOSES HAVE A PIVOT NUT FOR QUICK HOOK UP.	2	
9	MAIN FILL/RECIRCULATION WATERFALL	1	TYPE AND SIZE DEPENDS ON THE TUB MODEL (SEE TUB SPECS)
10	AUTOMATIC TEMP CONTROL	1(IF APPLIES)	TYPE AND SIZE DEPENDS ON THE TUB MODEL (SEE TUB SPECS)
11	CONTROL VALVES		QTY DEPENDS ON THE TUB MODEL (SEE SPECS)
12	TOPSIDE CONTROL	1	TYPE AND MODEL DEPENDS ON THE TUB MODEL
13	MAIN ELECTRONIC CONTROL BOX	1	TYPE AND MODEL DEPENDS ON THE TUB MODEL
14	MARINE GRADE SPLASH PROTECTED ENTERTAINMENT CENTER	1(IF APPLIES)	TYPE AND MODEL DEPENDS ON THE TUB MODEL
15	INTEGRATED MARINE GRADE SPLASH PROTECTED SPEAKERS	1 TO 6 (IF APPLIES)	TYPE AND MODEL DEPENDS ON THE TUB MODEL
16	ADJUSTABLE FEET WITH ANTI VIBRATIONAL SYSTEM	8	



**BLUE WAVE
INTELLI-TUB® SIDE
VIEW.**



**PLUMBING AND ELECTRICAL REQUIREMENTS.
JUMBO LINE PLATINUM SERIES. INTELLI-TUB®.**

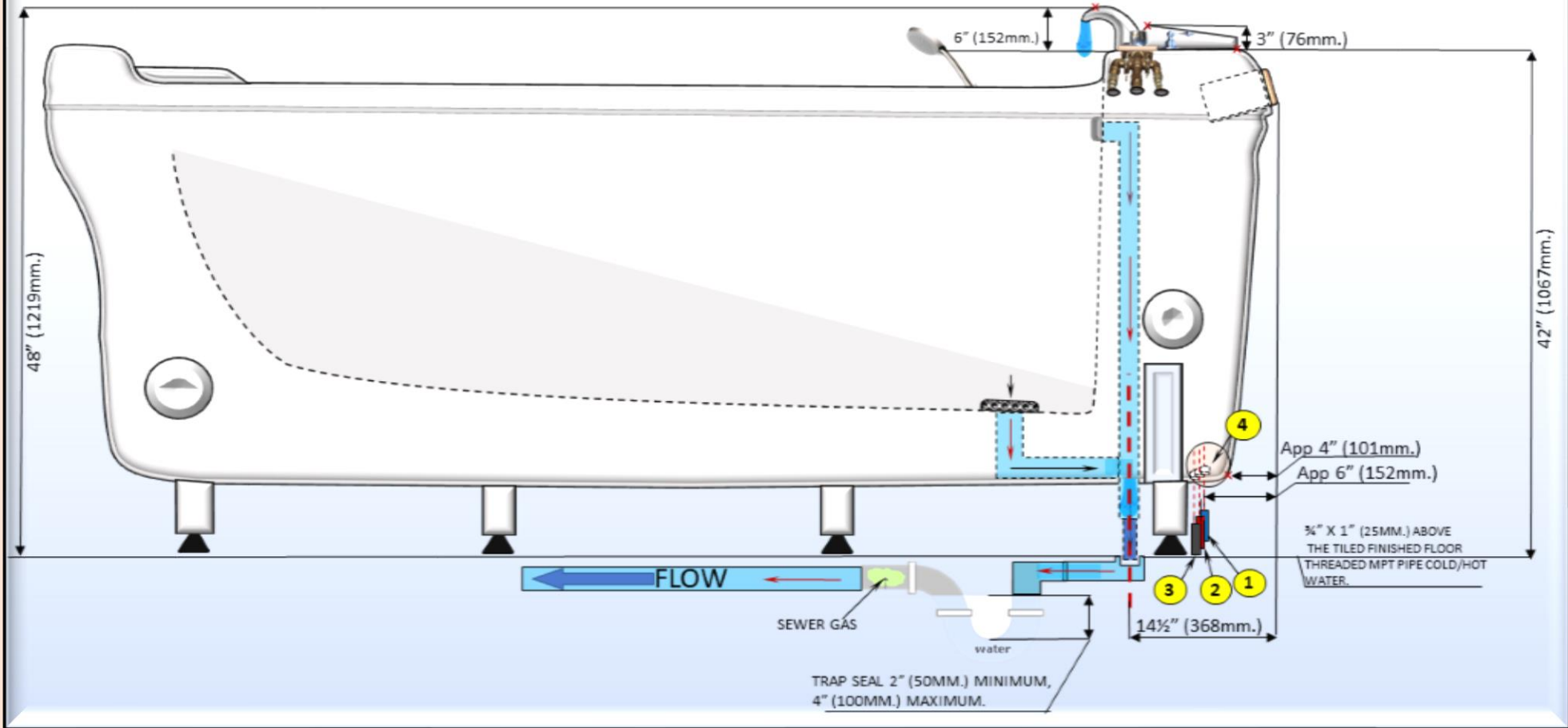

**TUB DIAGRAM DESCRIPTION.
JUMBO LINE PLATINUM SERIES. INTELLI-TUB®.**

#	FEATURE/PART DESCRIPTION	QTY	NOTES
1	3/4" X 1" MPT (25MM.) ABOVE THE FINISHED FLOOR COLD WATER SUPPLY PIPE	1	
2	3/4" X 1" MPT (25MM.) ABOVE THE FINISHED FLOOR HOT WATER SUPPLY PIPE	1	
3	3 WIRE ELECTRICAL SUPPLY CABLE 10 GAUGE X 3'(APP.900MM.)	1	TWO IF EQUIPPED WITH ADDITIONAL BOOSTER PUMP FOR UWM KIT (OPTIONAL)SEE INSTRUCTIONS FOR MORE DETAILS.
4	1 1/2" TUB MAIN DRAIN TO FLOOR DRAIN TELESCOPIC CONNECTION.	1	PROFESSIONAL AIR GAP INSTALLATION RECOMMENDED

JUMBO LINE PLATINUM SERIES. INTELLI-TUB® WITH OPTIONAL HYDROTOP® SYSTEM.

HYDROTOP® ACRYLIC SPA SYSTEM.
 CONSISTS OF THREE LIGHTWEIGHT EASY TO INSTALL SEGMENTS WITH INTEGRATED DRAIN, ANATOMICALLY SHAPED PAD (MATTRESS), ANATOMICALLY SHAPED HEAD SUPPORT (PILLOW.)

RMS®

PROFESSIONAL HYDROTHERAPY UWM TUB JUMBO LINE EXTRA, JUMBO LINE PLATINUM SERIES.

The diagram illustrates the assembly of the Intelli-Tub with the Hydrotop system. On the left, three segments (SEGMENT#1, SEGMENT#2, and SEGMENT#3) are shown with their dimensions: 44" (1117mm.) width, 80" (2030mm.) height, and a 40" (1016mm.) width for the middle section. A 'DOUBLE STEP' is detailed with dimensions of 40" (1016mm.) width, 27" (690mm.) depth, and 16" (406mm.) height. The tub layout on the right shows a 100" (2540mm.) length and a 43" (1090mm.) width at the base. A 23" (584mm.) width is also indicated for a specific feature. The diagram includes inset photos showing the tub being assembled and the final installed unit.

JUMBO LINE PLATINUM SERIES. INTELLI-TUB®

WITH OPTIONAL HYDROTOP® SYSTEM AND VICHY SHOWER VO-7 SW-OT EXCLUSIVE.

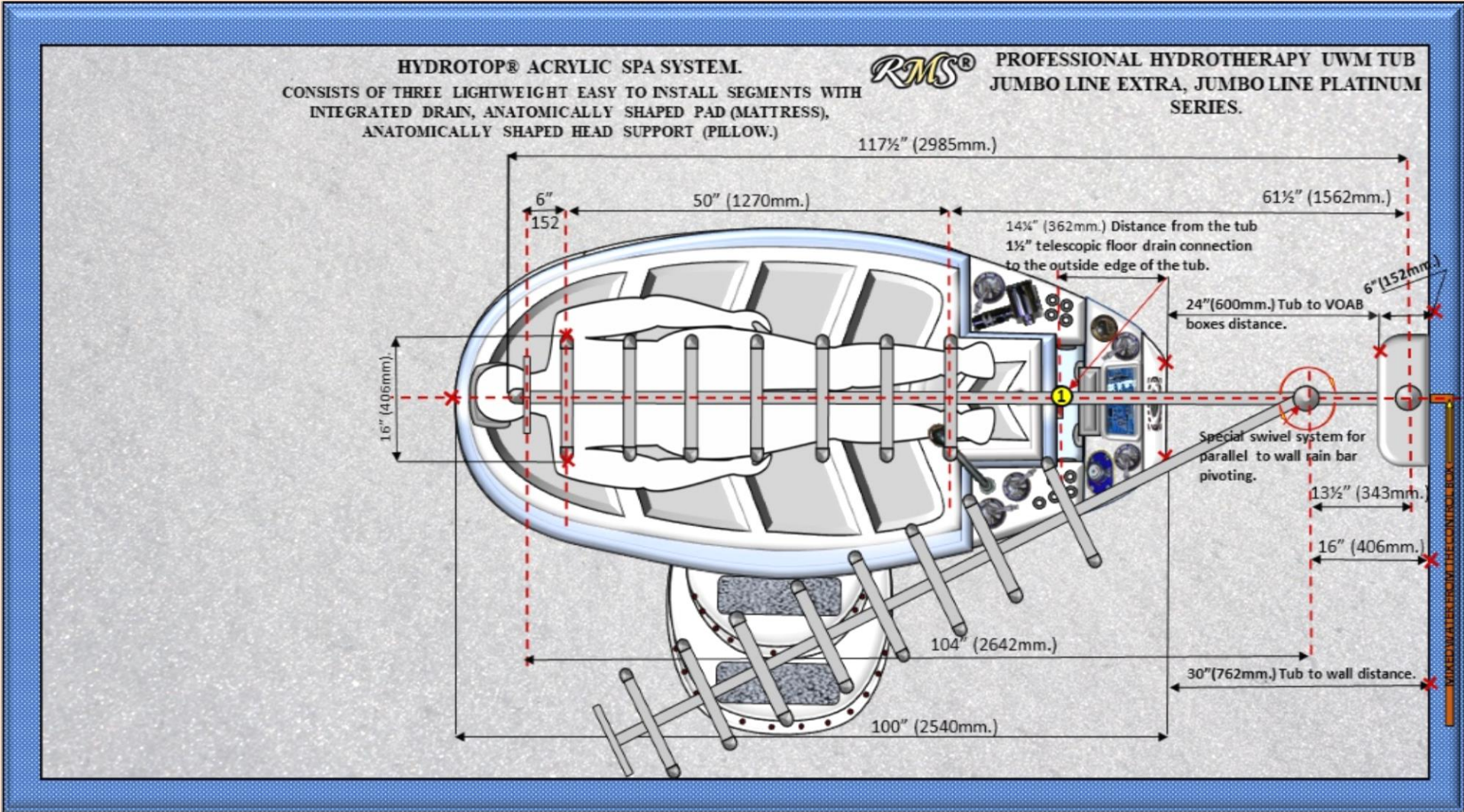

JUMBO LINE PLATINUM SERIES. INTELLI-TUB®
WITH OPTIONAL HYDROTOP® SYSTEM AND VICHY SHOWER VO-7 SW-OT EXCLUSIVE.

RMS® PROFESSIONAL HYDROTHERAPY TUBS. SERIES JUMBO LINE X-TRA, JUMBO LINE PLATINUM, UWM TUBS TR-320 JLP, UWM INTELLI TUBS WITH VICHY-OT VO-7 EXCLUSIVE AND HYDROTOP®.

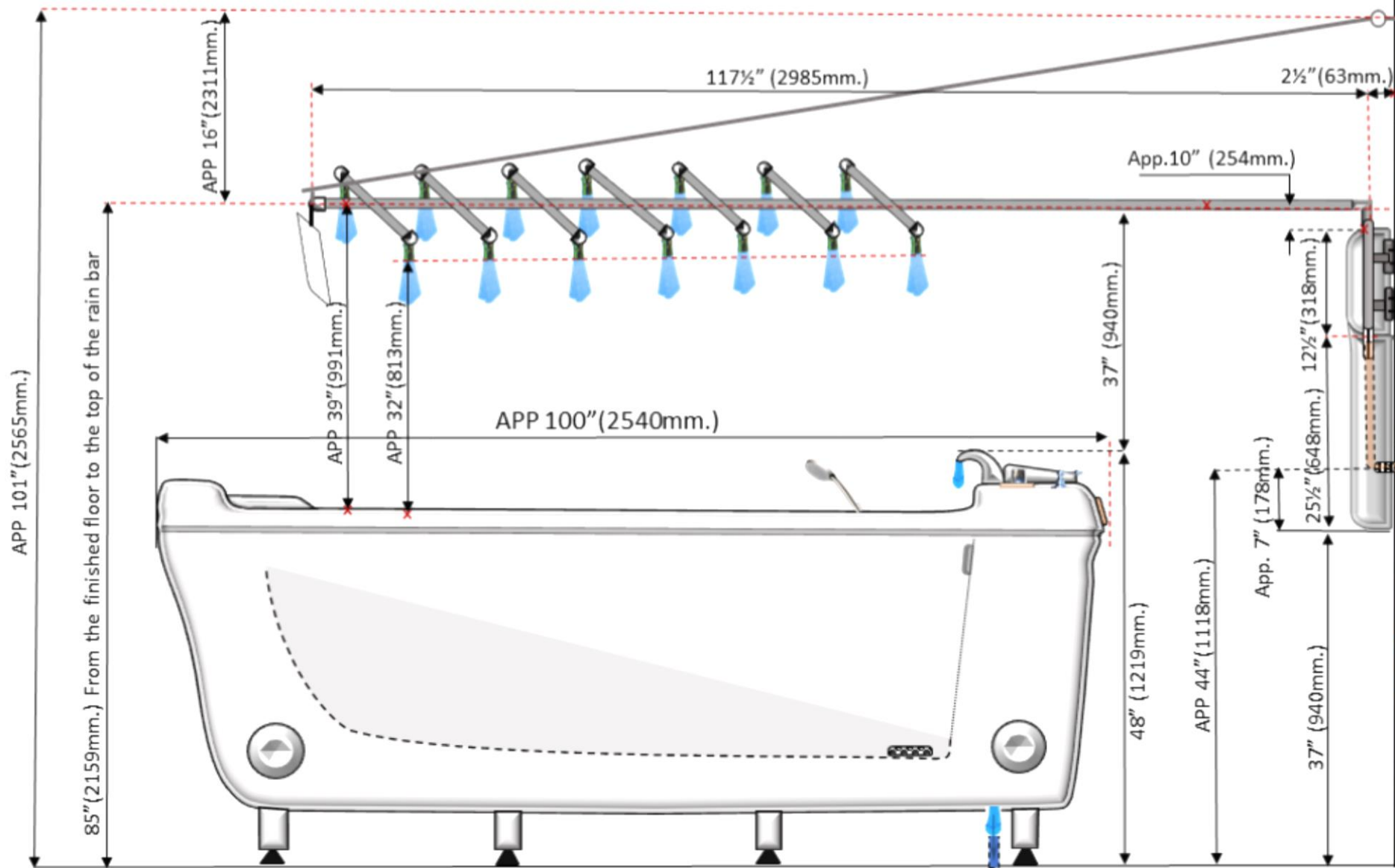

JUMBO LINE PLATINUM SERIES. INTELLI-TUB®

WITH OPTIONAL HYDROTOP® SYSTEM AND VICHY SHOWER VO-7 SW-OT EXCLUSIVE.

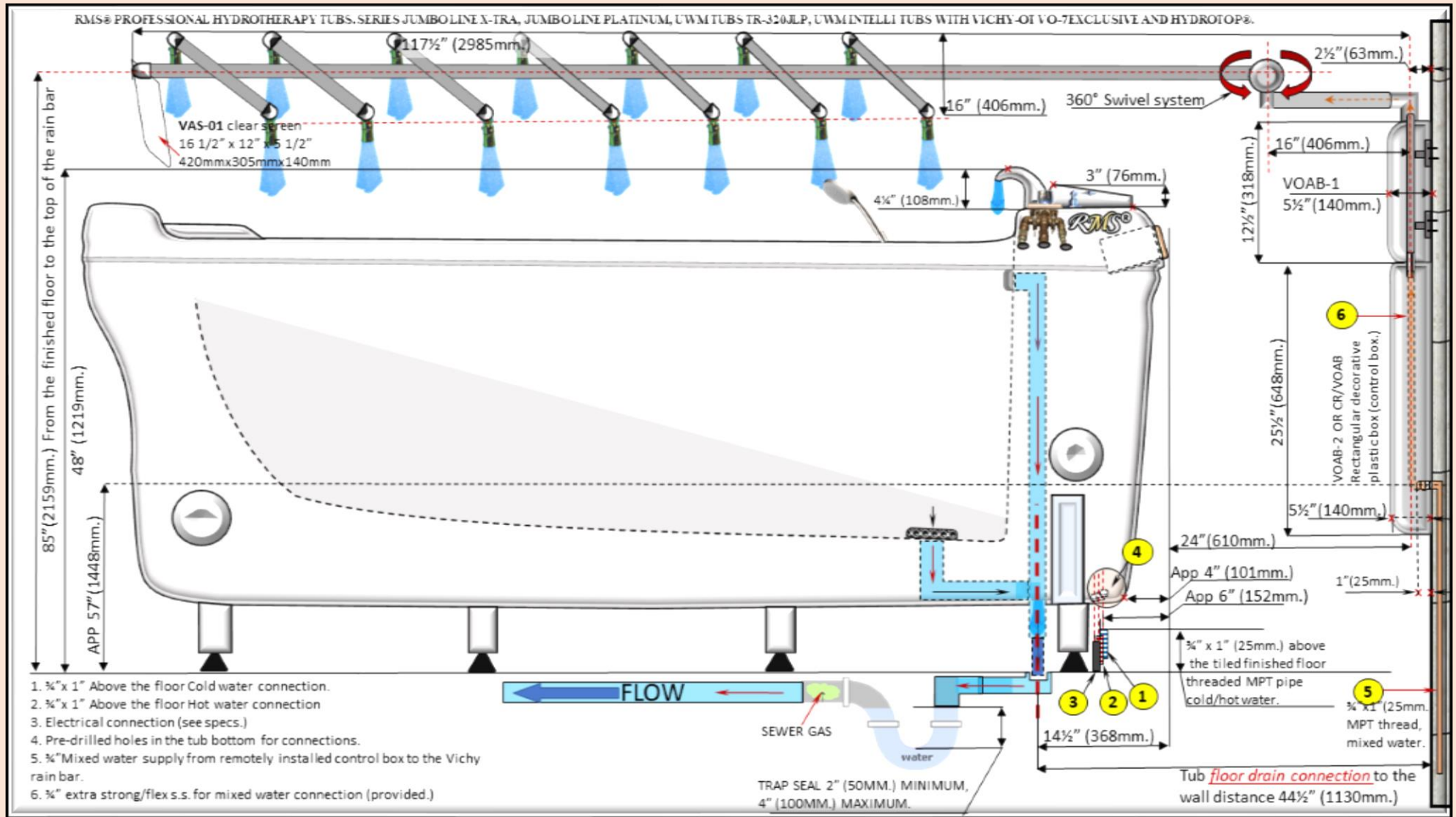

#1

**PROFESSIONAL HYDROTHERAPY SPA PACKAGE FOR COMMERCIAL AND RESIDENTIAL SPA CENTERS.
JUMBO LINE PLATINUM INTELLI-TUB® WITH OPTIONAL HYDROTOP® SYSTEM,
VICHY SHOWERVO-7 SW-OT EXCLUSIVE,
CHARCOT SHOWER SYSTEM, INTEGRATED INTO UNIVERSAL WALL-MOUNT CONTROL BOX CR-200A.**

1. MIN. 2" (50MM.) TUB MAIN FLOOR DRAIN FOR AIR GAP MEANS PROFESSIONAL CONNECTION.

2. MIN. 2" (50MM.) TUB/SHOWER SIDE FLOOR DRAIN. CONNECTS TO THE TUB MAIN FLOOR DRAIN BY MEANS OF CROSS, TEE OR ELBOW. COLLECTS AND DRAINS SPILLED OR SPLASHED WATER. CONVENIENT FOR QUICK FLOOR CLEANING AROUND THE TUB BETWEEN TREATMENTS

3. 2" (50MM.)-2PCS. FLOOR DRAINS FOR CHARCOT SHOWER AND CASCADE SHOWER TREATMENT AREA. DRAINS CONNECT TO THE TUB MAIN FLOOR DRAIN BY MEANS OF TEE OR ELBOW. COLLECT AND DRAINS SPILLED OR SPLASHED WATER. CONVENIENT FOR QUICK FLOOR CLEANING AROUND THE TUB BETWEEN TREATMENTS.

4. CR-200A CHARCOT MAIN CONTROL BOX WITH AUTOMATIC TEMPCONTROL FOR VICHY VO-7 OT EXCLUSIVE AND CASCADE SHOWERS. EQUIPPED WITH INTEGRATED CHARCOT SHOWER SYSTEM.

5. CASCADE SHOWER. MIXED WATER SUPPLIED FROM THE MAIN CONTROL BOX. (DIFFERENT MODELS AVAILABLE)

6. VOAB1, VOAB-2 STACKED WALL- MOUNT DECO BOXES.

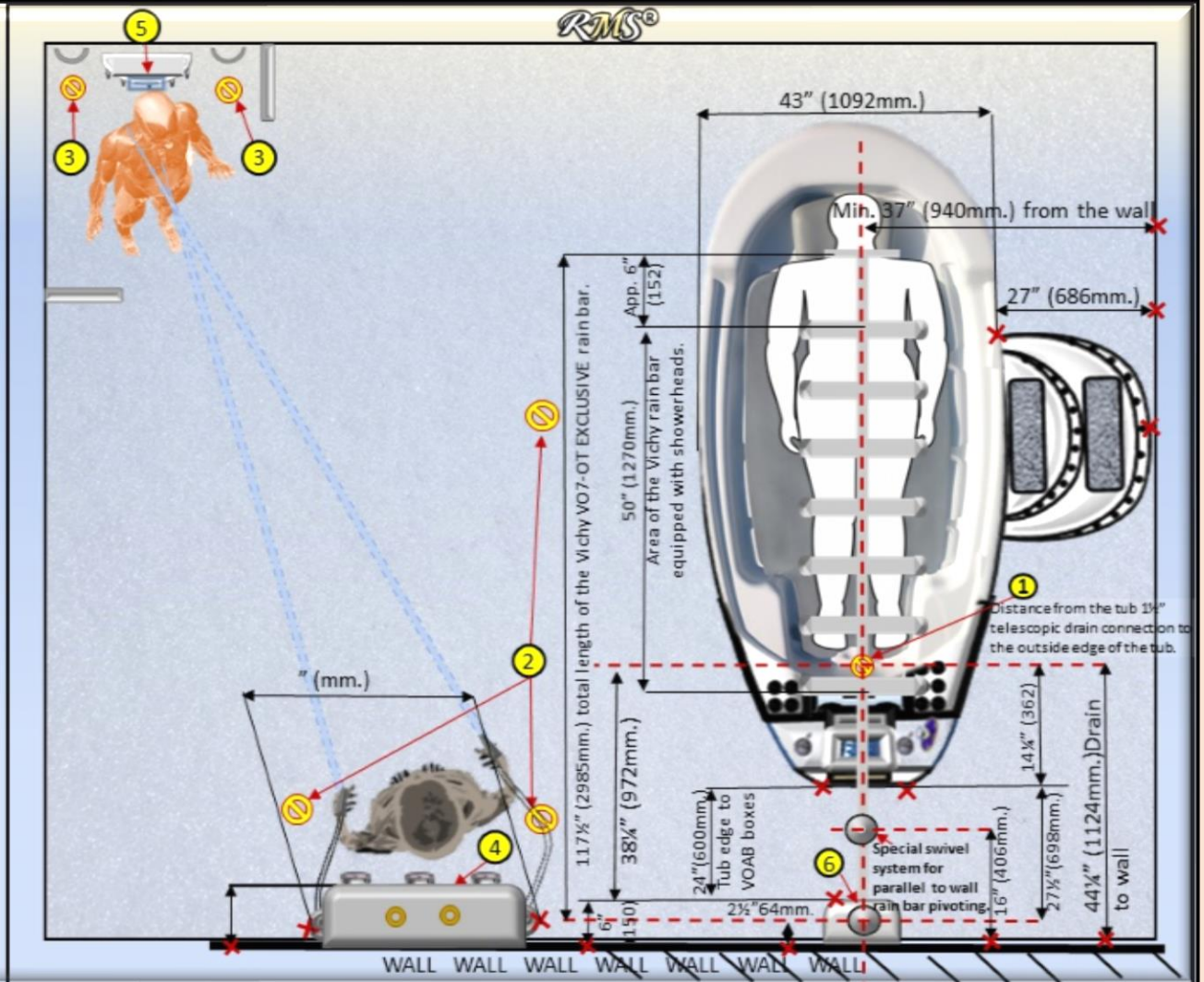

#1

**PROFESSIONAL HYDROTHERAPY SPA PACKAGE FOR COMMERCIAL AND RESIDENTIAL SPA CENTERS.
JUMBO LINE PLATINUM SERIES. INTELLI-TUB® WITH OPTIONAL HYDROTOP® SYSTEM, VICHY SHOWER
VO-7 SW-OT EXCLUSIVE, CHARCOT SHOWER SYSTEM, INTEGRATED INTO UNIVERSAL WALL-MOUNT
CONTROL BOX CR-200A.**

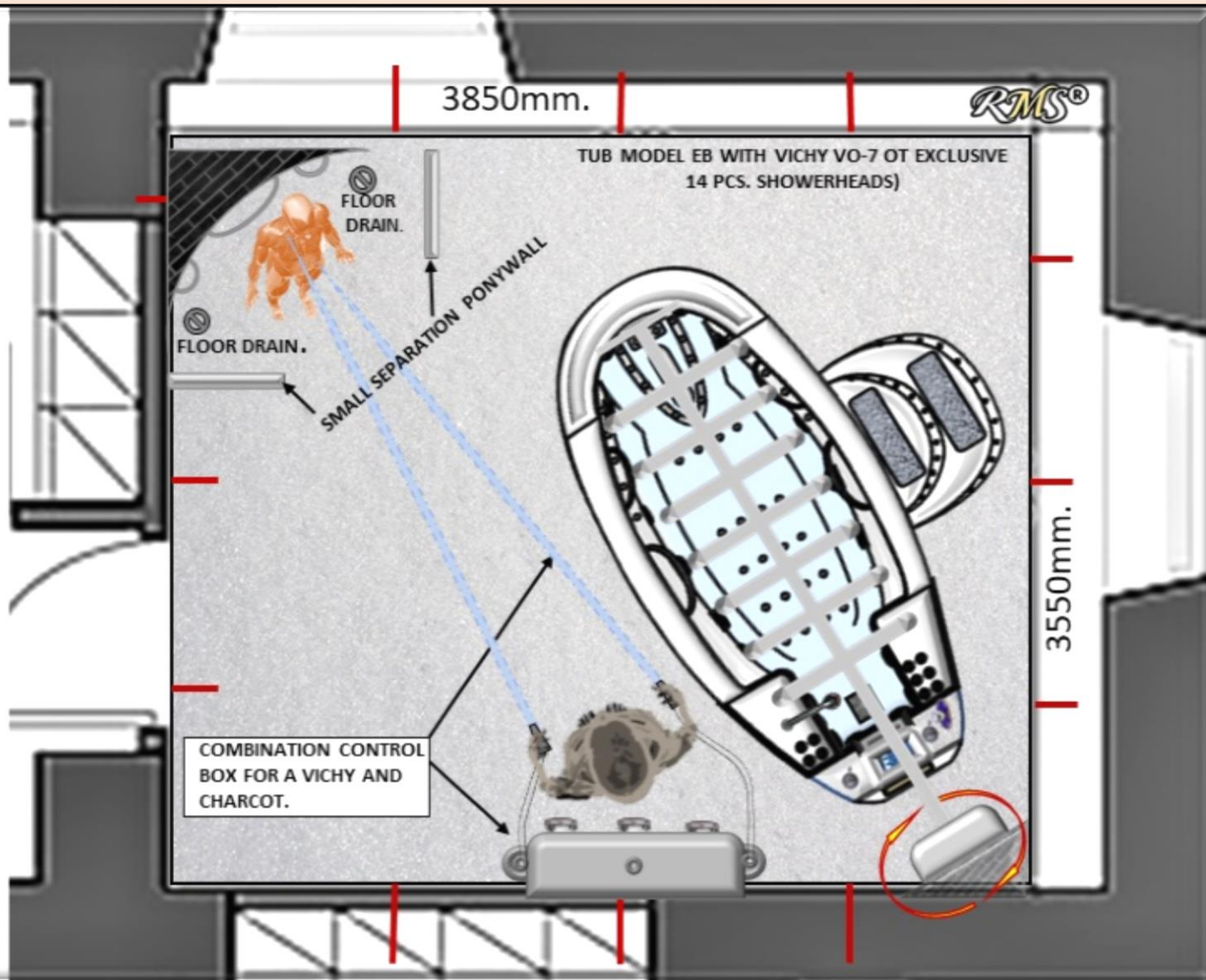

#1

**PROFESSIONAL HYDROTHERAPY SPA PACKAGE FOR COMMERCIAL AND RESIDENTIAL SPA CENTERS.
JUMBO LINE PLATINUM SERIES. INTELLI-TUB® WITH OPTIONAL HYDROTOP® SYSTEM, VICHY SHOWER
VO-7 SW-OT EXCLUSIVE, CHARCOT SHOWER SYSTEM, INTEGRATED INTO UNIVERSAL WALL-MOUNT
CONTROL BOX CR-200A.**

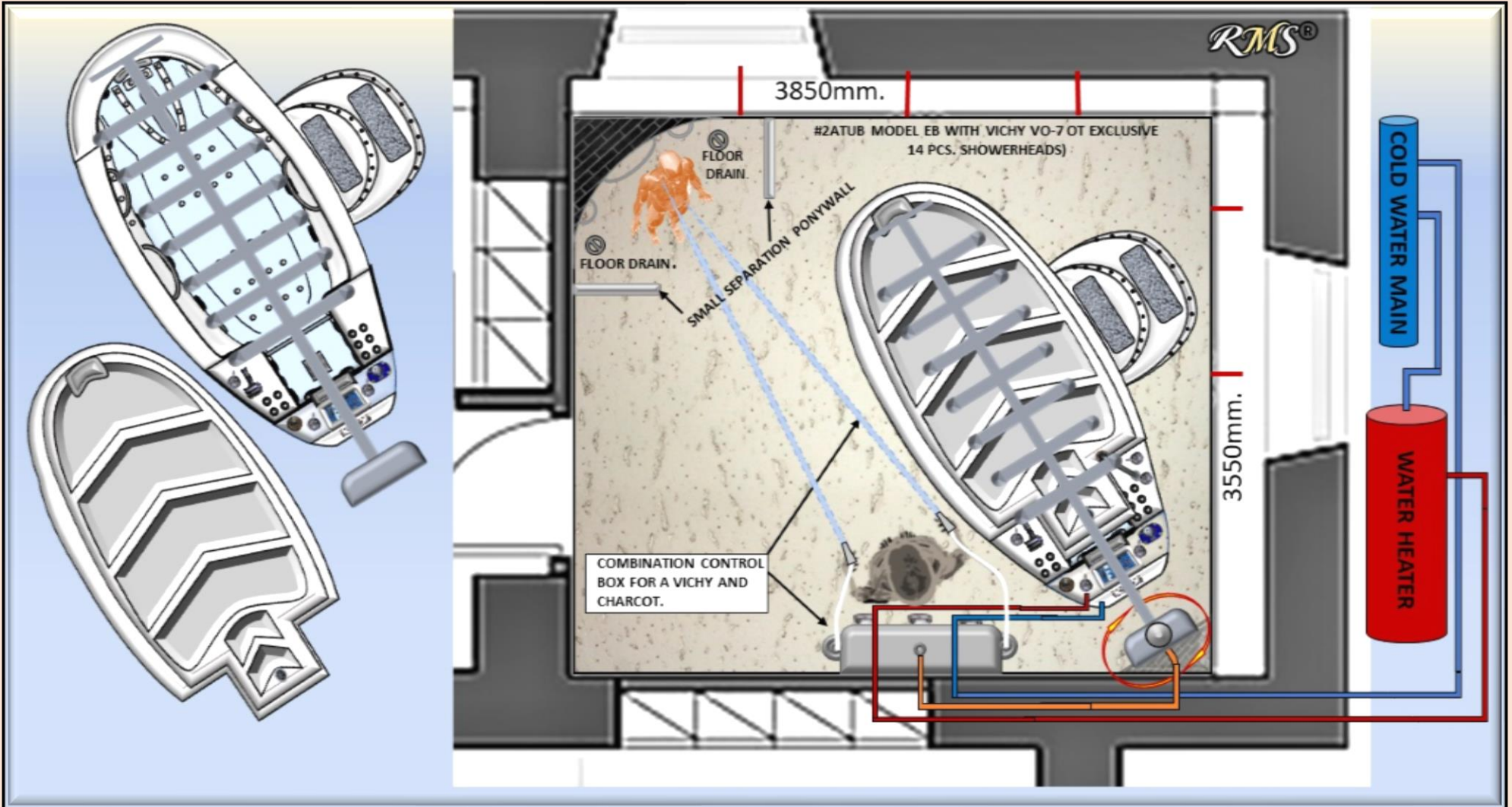

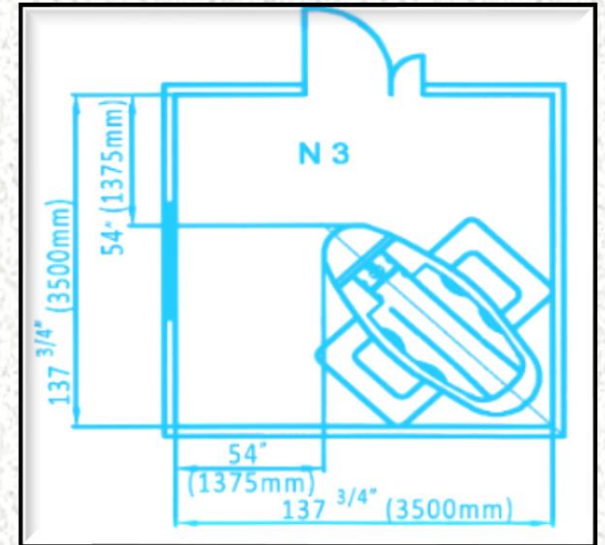
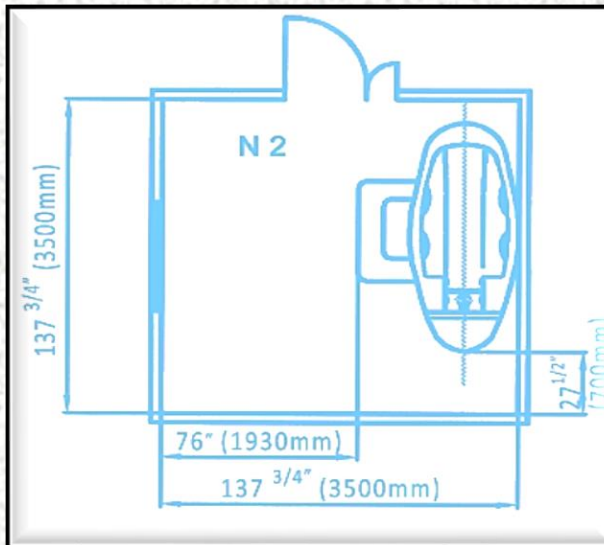
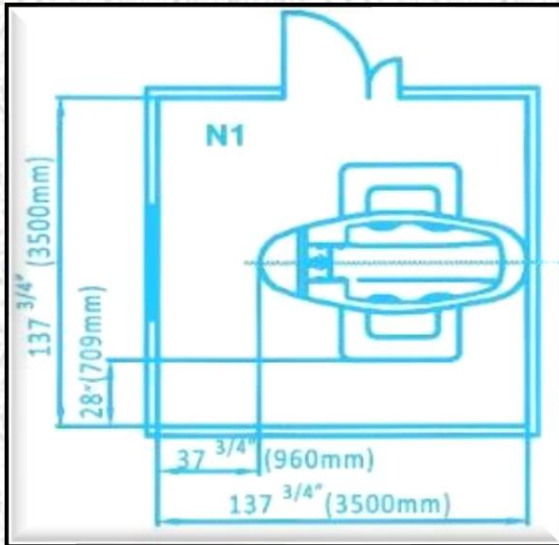

**JUMBO LINE PLATINUM
MODEL C-280 T-REM MA-08 BLUE WAVE**

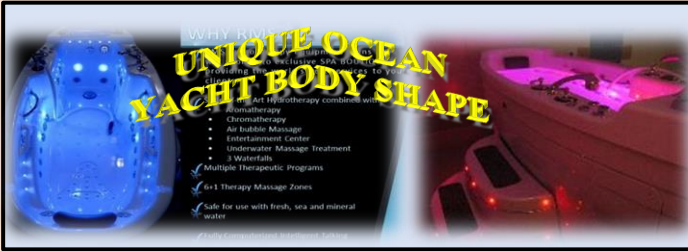

RMS®
CHAPTER 3.1 SPECIFICATIONS.
EXTRA-LUXURY HYDROTHERAPY TUBS.
FOR COMMERCIAL AND RESIDENTIAL USE.
EXTRA LARGE SIZE.



FEATURES		C-280 T-REM MA-08 <i>BLUE WAVE INTELLI-TUB®</i>	C-280 T-REM MA-08 <i>BLUE WAVE LIMITED EDITION ESC-6Z 50/60HZ INTELLI-TUB®</i>	C-280 T-REM MA-08 <i>BLUE WAVE LIMITED EDITION ESC-3Z 50/60HZ INTELLI-TUB®</i>
TUB ACTUAL DIMS		100" (L) X 42 1/2" W X 43" (H) 254CM(L) X 108CM(W) X 109CM(H)	100" (L) X 42 1/2" (W) X 43" (H) 254CM (L) X 108CM(W) X 109CM (H)	100" (L) X 42 1/2" (W) X 43" (H) 254CM(L) X 108CM(W) X 109CM (H)
DIMS CRATED / SHIPPING DIMS:	TUB (CRATE)	106" (L) X 49" (W) X 55 1/2" (H) 270CM (L) X 124CM(W) X 141CM(H)	106" (L) X 49" (W) X 55 1/2" (H) 270CM (L) X 124CM(W) X 141CM (H)	106" (L) X 49" (W) X 55 1/2" (H) 270CM (L) X 124CM(W) X 141CM (H)
	SAFETY LADDER (BOX):	42" (L) X 29" (W) X 26" (H) 107CM (L) X 74CM (W) X 66CM (H)	42" (L) X 29" (W) X 26" (H) 107CM (L) X 74CM (W) X 66CM (H)	42" (L) X 29" (W) X 26" (H) 107CM (L) X 74CM (W) X 66CM (H)
CAPACITY		132 GALLONS/501	132 GALLONS/501	132 GALLONS/501
SAFETY LADDER (2STEPS) WITH SOFT PEBBLE TYPE PAD.		MODEL DSTL-12 EQUIPPED WITH 12 EXTRA BRIGHT MINI-LIGHTS SYNCHRONIZED WITH TUB CHROMO THERAPY SYSTEM.	MODEL DSTL-0 NO MINI-LIGHTS	MODEL DSTL-0 NO MINI-LIGHTS
ADJUSTABLE FEET		8PCS. WITH ANTI-VIBRATION SYSTEM	8PCS. WITH ANTI-VIBRATION SYSTEM	8PCS. WITH ANTI-VIBRATION SYSTEM
WATER PUMP 220V/60HZ OR 220V/50HZ		3HP W/ DRY RUN PROTECTION	3HP W/DRY RUN PROTECTION	3HP W/DRY RUN PROTECTION
BLOWER/AIR PUMP 220V/60HZ OR 220V/50HZ		2 HP, MULTIPLE INTENSITY LEVELS, HEATED AIR	+BLOWER/AIR PUMP FOR WATER AND PLUMBING SYSTEM SANITATION. 220V/60HZ OR 220V/50HZ 1.5HP. +AIR/BUBBLE/PEARL MASSAGE 220V/60HZ 1.5HP OR 220V/50HZ 1.5HP. BASIC AIR MASSAGE SET. RMS® EXCLUSIVE BRASS AIR JETS STEMS WITH WHITE DECO CAPS. LIFE TIME WARRANTY FOR ALL BRASS PARTS. 23 PCS.AIR JETS (115 AIR CHANNELS). AIR/BUBBLE/PEARL MASSAGE SYSTEM WITH PRE-HEATED AIR; 1.5HP AIR BLOWER. JETS ARE STRATEGICALLY PLACED TO TARGET MAIN AREAS OF THE BODY INCLUDING WAIST, HIPS, LEGS, FEET.	+BLOWER/AIR PUMP FOR WATER AND PLUMBING SYSTEM SANITATION ONLY. 220V/60HZ OR 220V/50HZ 1.5HP
FILL SPOUT		SPECIAL 15" SOLID BRASS CHROME PLATED WATERFALL	SPECIAL 8" SOLID BRASS CHROME PLATED WATERFALL	8" ABS WHITE MAIN SPOUT/WATERFALL
BODY		DESIGNER'S SERIES HIGH-GLOSS ACRYLIC/FIBERGLASS BOAT-SHAPE BODY WITH 6 ACCESS DOORS (RECESSED DESIGN). RECESSED NOTCHED DESIGN FOR CERVICAL AREA JETS. RECESSED DESIGN OF AIR BUBBLE MASSAGE SYSTEM	DESIGNER'S SERIES HIGH-GLOSS ACRYLIC/FIBERGLASS BOAT-SHAPE BODY WITH 6 ACCESS DOORS (RECESSED DESIGN). RECESSED NOTCHED DESIGN FOR CERVICAL AREA JETS. RECESSED DESIGN OF AIR BUBBLE MASSAGE SYSTEM	DESIGNER'S SERIES HIGH-GLOSS ACRYLIC/FIBERGLASS BOAT-SHAPE BODY WITH 6 ACCESS DOORS (RECESSED DESIGN). RECESSED NOTCHED DESIGN FOR CERVICAL AREA JETS. RECESSED DESIGN OF AIR BUBBLE MASSAGE SYSTEM
FAIRING/LOWER SKIRT		OPTION	OPTION	OPTION



CHAPTER 3.1 SPECIFICATIONS.
JUMBO LINE PLATINUM SERIES. INTELLI-TUB®
EXTRA-LUXURY HYDROTHERAPY TUBS.
FOR COMMERCIAL AND RESIDENTIAL USE.
EXTRA LARGE SIZE.



FEATURES	C-280 T-REM MA-08 <i>BLUE WAVE INTELLI-TUB®</i>	C-280 T-REM MA-08 <i>BLUE WAVE LIMITED EDITION ESC-6Z 50/60HZ INTELLI-TUB®</i>	C-280 T-REM MA-08 <i>BLUE WAVE LIMITED EDITION ESC-3Z 50/60HZ INTELLI-TUB®</i>
----------	----------------------------------------------------	---------------------------------------------------------------------------------------	---------------------------------------------------------------------------------------

CONTROLS		EC-6ZL R.3/FAS ADVANCED ELECTRONIC CONTROL SYSTEM WITH 2 DISPLAYS AND 21 CONTOUR MINI-LIGHTS (80PCS.LED)	EC-6ZL R.3/SAS ADVANCED ELECTRONIC CONTROL SYSTEM WITH 2 DISPLAYS AND CONTOUR MINI-LIGHTS (80PCS.LED)	EC-3ZL R.3/SAS ADVANCED ELECTRONIC CONTROL SYSTEM WITH 2 DISPLAYS AND CONTOUR MINI-LIGHTS (80PCS.LED)
AUTOMATIC TEMPCONTROL SYSTEM		+	+	+
INTEGRATED AROMATHERAPY SYSTEM		+	+	N/A
MARINE GRADE QUADRO SYSTEM	CD PLAYER, AM/FM RADIO	+	N/A	N/A
	SPEAKERS (60W EACH)	4	N/A	N/A
	SPEAKERS (60W EACH)	4	N/A	N/A
	WIRELESS REMOTE CONTROL	+	N/A	N/A
HAND SHOWER WITH TEMPERED WATER WITH INDIVIDUAL CONTROL VALVE		RETRACTABLE/FULLY HIDDEN INSIDE THE TUB BODY HOSE ASSEMBLY	+ DECK-MOUNT. UPGRADE TO RETRACTABLE AVAILABLE	+ DECK-MOUNT. UPGRADE TO RETRACTABLE AVAILABLE
ADJUSTABLE CLEAR ACRYLIC FOOT SUPPORT		3 POSITIONS	OPTION	OPTION
GRAB BARS		CHROME PLATED	CHROME PLATED	CHROME PLATED
TOP SIDE ELECTRONIC CONTROL	MASTER ON/OFF	+	+	+
	FULLY AUTOMATIC INTELLI TUB® FILL WITH PLUMBING SYSTEM AND WATER SANITATION CYCLE.	+ FULLY AUTOMATIC INTELLI TUB® FILL WITH PLUMBING SYSTEM AND WATER SANITATION CYCLE.	+ FULLY AUTOMATIC INTELLI TUB® FILL WITH PLUMBING SYSTEM AND WATER SANITATION CYCLE.	+ FULLY AUTOMATIC INTELLI TUB® FILL WITH PLUMBING SYSTEM AND WATER SANITATION CYCLE.
	TOP UP BUTTON. USE THIS BUTTON TO ADD WATER TO THE TUB MANUALLY ABOVE PRESET WATER LEVEL.	+	+	+
	AUTOMATIC INTELLI TUB® DRAIN	FULLY AUTOMATIC INTELLI TUB® DRAIN WITH PLUMBING SYSTEM AND WATER SANITATION CYCLE.	+SEMI AUTOMATIC INTELLI DRAIN WITH PLUMBING SYSTEM AND WATER SANITATION CYCLE. WITH DOUBLE POP-UP DRAIN	+SEMI AUTOMATIC INTELLI DRAIN WITH PLUMBING SYSTEM AND WATER SANITATION CYCLE. WITH DOUBLE POP-UP DRAIN
	FULLY AUTOMATIC INTELLI OZONE SANITATION/ THERAPY SYSTEM	+ OZONATOR BATH WATER AND PLUMBING SANITATION SYSTEM.THIS TUB IS EQUIPPED WITH OZONE GENERATOR THAT AUTOMATICALLY BEGINS INFUSING OZONE INTO THE BATH WATER WHEN THE INTELLI TUB® SANITATION PROGRAM ACTIVATES IT IN ORDER TO IMPROVE THE SANITARY QUALITY OF THE WATER WHILE BATHING. OZONE'S ROLE IS TO REACT WITH NON-LIVING BATHER WASTE ONLY. DISINFECTION IS CARRIED OUT BY CHLORINE CONTAINED IN CLEAN CITY WATER THAT FILLS THE TUB EVERY TIME FOR EACH TREATMENT. OZONE INCREASES CHLORINE'S EFFECTIVENESS AS A BIOCIDES AND RESIDUAL. THE DISINFECTION IS ACHIEVED BY MAINTAINING FREE AVAILABLE CHLORINE IN THE WATER AT EACH TREATMENT.		
	"PANIC"/EMERGENCY/STOP BUTTON.	+ "PANIC" BUTTON IS LOCATED WITHIN BATHER'S REACH AT RIGHT HAND SIDE OF THE TUB. WHEN "PANIC" BUTTON IS ACTIVATED BY BATHER ALL TUB OPERATIONS WILL BE "FROZEN" WITHOUT CANCELLING PRESET TIMER. BOTH DISPLAYS WILL READ: "PANIC". TO REACTIVATE THE TUB OPERATIONS, PRESS "START" ON SPA TOP SIDE CONTROL.		



RMS®
CHAPTER 3.1 SPECIFICATIONS.
JUMBO LINE PLATINUM SERIES. INTELLI-TUB®
EXTRA-LUXURY HYDROTHERAPY TUBS.
FOR COMMERCIAL AND RESIDENTIAL USE.
EXTRA LARGE SIZE.



FEATURES	C-280 T-REM MA-08 BLUE WAVE INTELLI-TUB®	C-280 T-REM MA-08 BLUE WAVE LIMITED EDITION ESC-6Z 50/60HZ INTELLI-TUB®	C-280 T-REM MA-08 BLUE WAVE LIMITED EDITION ESC-3Z 50/60HZ INTELLI-TUB®
-----------------	-----------------------------------------------------	----------------------------------------------------------------------------------------	----------------------------------------------------------------------------------------

TOP SIDE ELECTRONIC CONTROL	TUB LIGHTS/CHROMO-THERAPY SYSTEM	LARGE UNDERWATER LIGHTS	6 UNDERWATER LIGHTS (9 LED EACH), ELECTRONIC CONTROL. 54PCS. TOTAL.	2 UNDERWATER LIGHTS (9 LED EACH), ELECTRONIC CONTROL. 18PCS. TOTAL.	2 UNDERWATER LIGHTS (9 LED EACH), ELECTRONIC CONTROL. 18PCS. TOTAL.
		EXTRA-BRIGHT PERIMETER MINI-LIGHTS	11 ACCENT CONTOUR MINI-LIGHTS (3 LED EACH) PLACED AROUND WATERFALLS. 33PCS. TOTAL.	OPTION	OPTION
		STEP LADDER EXTRA-BRIGHT CONTOUR MINI-LIGHTS SYNCHRONIZED WITH THE TUB UNDERWATER AND MINI-LIGHT SYSTEM.	STEP LADDER (MODEL DSTL-12) EQUIPPED WITH 12 EXTRA BRIGHT MINI-LIGHTS SYNCHRONIZED WITH TUB CHROMO THERAPY SYSTEM.	STEP LADDER (MODEL DSTL-0) NO MINI-LIGHTS	STEP LADDER (MODEL DSTL-0) NO MINI-LIGHTS
		TOP SIDE ELECTRONIC CONTROL PERIMETER ACCENT EXTRA BRIGHT LED(S) WITH CONTROL BUTTONS	28PC. (3LED EACH). 84PCS.TOTAL.	28PC. (3LED EACH). 84PC.TOTAL.	28PC. (3LED EACH). 84PC.TOTAL.
		TOP SIDE ELECTRONIC CONTROL BUTTONS LED(S)	52PCS.	52PCS.	49PCS.
		TOTAL LEDS	310PCS. LED	154PCS. LED	151PCS. LED
		MANUAL MASSAGE MODE	+	+	+
	TOTAL BODY. TO SELECT WHOLE BODY TREATMENTS, PRESS THE TOTAL BODY MESSAGE BUTTON. THE SYSTEM WILL ACTIVATE ON ALL ZONES (1-6) AT THE SAME TIME.	+	+	+	
	PRG (PROGRAMS)	PRESS THIS BUTTON TO CHOOSE PROGRAM 1-5. AUTOMATIC TREATMENT PROGRAMS ARE FACTORY PROGRAMMED. EACH PRG. PROVIDES CUSTOM 20 MINUTES COMBINATION TREATMENT.			
	PROGRAM 1	+	+	+	
	PROGRAM 2	+	+	+	
	PROGRAM 3	+	+	+	
	PROGRAM 4	+	+	+	
	PROGRAM 5 (SELF PROGRAMMED MODE)	+	+	+	
	START BUTTON TO ACTIVATE PREPROGRAMMED MODES	+	+	+	

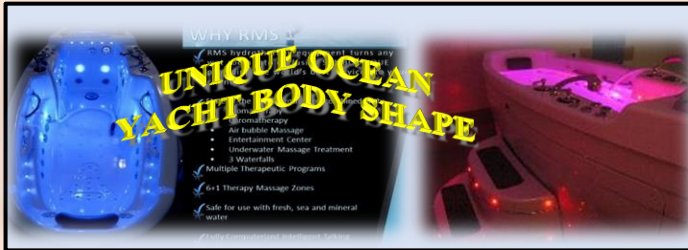

CHAPTER 3.1 SPECIFICATIONS.
JUMBO LINE PLATINUM SERIES. INTELLI-TUB®
EXTRA-LUXURY HYDROTHERAPY TUBS.
FOR COMMERCIAL AND RESIDENTIAL USE.
EXTRA LARGE SIZE.



FEATURES	C-280 T-REM MA-08 <i>BLUE WAVE INTELLI-TUB®</i>	C-280 T-REM MA-08 <i>BLUE WAVE LIMITED EDITION ESC-6Z 50/60HZ INTELLI-TUB®</i>	C-280 T-REM MA-08 <i>BLUE WAVE LIMITED EDITION ESC-3Z 50/60HZ INTELLI-TUB®</i>
----------	----------------------------------------------------	---------------------------------------------------------------------------------------	---------------------------------------------------------------------------------------

TOP SIDE ELECTRONIC CONTROL:	THE PAUSE BUTTON ALLOWS PAUSING OF ANY TREATMENT WITHOUT RESETTING OR CANCELLING THE PRE-SET TIMER. THE PAUSE FEATURE WILL "FREEZE" ALL OPERATION UNTIL THE PAUSE BUTTON IS PRESSED AGAIN	+	+	+
	RESET. CANCELS ALL PRESET PROGRAMMS.	+	+	+
	MAIN WATERFALL WITH INDIVIDUAL CONTROL VALVE	+	+	+
	LATERAL WATERFALLS WITH INDIVIDUAL CONTROL VALVES. TARGETED LATERAL, ABDOMINAL, CHEST AND BELLY MASSAGE SYSTEM.	+	+	+
	THERAPY ZONES	6 +1 ZONES	6 +1 ZONES	3 + 1 ZONES
	TOTAL BODY MASSAGE	+	+	+
	AIR MASSAGE ON/OFF WITH HEATED AIR	+	+	N/A
	TEMPERATURE DISPLAY	+	+	+
	TIME DISPLAY	+	+	+
CONTOURED HEAD SUPPORT	+	+	+	
HAND WAND FOR UNDERWATER MASSAGE WITH ADJUSTABLE NOZZLE, INDIVIDUAL SHUT-OFF VALVE, ADJUSTABLE PRESSURE, TEMPERATURE/PRESSURE GAUGE, ETC.	OPTION	OPTION	OPTION	
HYDROTOP® 3-SEGMENT SELF-DRAIN ACRYLIC MASSAGE TOP WITH VINYL PAD AND CONTOURED HEAD SUPPORT	OPTION	OPTION	OPTION	
CARTRIDGES FOR AROMATHERAPY	SET OF 4 PCS	SET OF 4 PCS	OPTION	

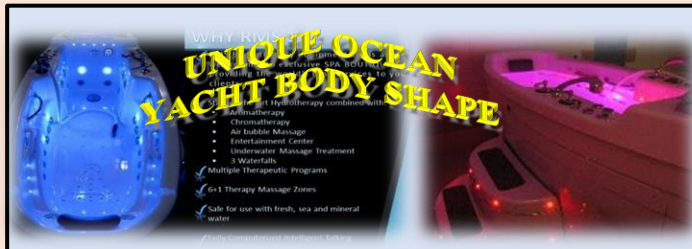

CHAPTER 3.1 SPECIFICATIONS.
JUMBO LINE PLATINUM SERIES. INTELLI-TUB®
EXTRA-LUXURY HYDROTHERAPY TUBS.
FOR COMMERCIAL AND RESIDENTIAL USE.
EXTRA LARGE SIZE.



FEATURES		C-280 T-REM MA-08 <i>BLUE WAVE INTELLI-TUB®</i>	C-280 T-REM MA-08 <i>BLUE WAVE LIMITED EDITION ESC-6Z 50/60HZ INTELLI-TUB®</i>	C-280 T-REM MA-08 <i>BLUE WAVE LIMITED EDITION ESC-3Z 50/60HZ INTELLI-TUB®</i>
VENTURI SYSTEM.	TOTAL WATER/AIR VENTURI JETS	24PCS, CHROME	15PCS, CHROME	11PCS, CHROME
	JUMBO/EXTRA SIZE JETS	12PCS. CHROME	8PCS. CHROME	6PCS. CHROME
	MEDIUM JETS	8PCS. CHROME	4PCS. CHROME	2PCS. CHROME
	SMALL JETS	4PCS. CHROME	2PCS. CHROME	2PCS. CHROME
	OZONE JET	1PC	1PC.	1PC
	INDIVIDUAL AIR CONTROLS FOR UNDERWATER VENTURI MASSAGE FOR THERAPY ZONES 1-6	9 PCS	6 PCS	3PCS
AIR JETS	TOTAL AIR JETS WITH HEATED AIR AND ADJUSTABLE INTENSITY	43PCS/215 AIR CHANNELS	23PCS. /115 AIR CHANNELS). AIR/BUBBLE/PEARL MASSAGE SYSTEM WITH PRE-HEATED AIR; 1.5HP AIR BLOWER. JETS ARE STRATEGICALLY PLACED TO TARGET MAIN AREAS OF THE BODY INCLUDING WAIST, HIPS, LEGS, FEET.	-
	LOW BACK, THIGHS, LEGS, FEET	16PCS/80 AIR CHANNELS.	8PCS/40 AIR CHANNELS.	-
	CERVICAL AND BACK	17PCS/85 AIR CHANNELS.	9PCS/45 AIR CHANNELS.	-
	ARMS AND HANDS	10PCS/50 AIR CHANNELS.	6PCS/30 AIR CHANNELS.	-



CHAPTER 3.2 SPECIFICATIONS.

“JUMBO LINE PLATINUM”
EXTRA LARGE, PREMIUM GRADE
HYDRO THERAPY TUBS.

FOR COMMERCIAL AND RESIDENTIAL USE.

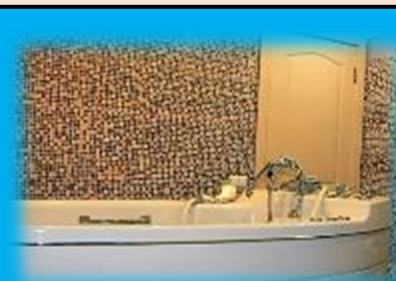

FEATURES	MODEL	MODEL
	C-280T-REM MB-08” SUPER E-LUX” <i>INTELLI-TUB®</i>	C-280T-REM MC-08” AZURE JET”
TUB DIMS	100” (L) X 42 1/2” (W) X 43” (H) 254CM (L) X 108CM (W) X 109CM (H)	100” (L) X 42 1/2” (W) X 43” (H) 254CM (L) X 108CM (W) X 109CM (H)
DIMS CRATED / SHIPPING DIMS:	TUB (crate) 106” (L) X 49” (W) X 55 1/2” (H) 270CM (L) X 124CM (W) X 141CM (H)	106” (L) X 49” (W) X 55 1/2” (H) 270CM (L) X 124CM (W) X 141CM (H)
	SAFETY LADDER (box): 42” (L) X 29” (W) X 26” (H) 107CM (L) X 74CM (W) X 66CM (H)	42” (L) X 29” (W) X 26” (H) 107CM (L) X 74CM (W) X 66CM (H)
CAPACITY	132 GALLONS/501	132 GALLONS/501
SAFETY LADDER (2STEPS) WITH SOFT PEBBLE TYPE PAD.	MODEL DSTL-0 NO MINI-LIGHTS	MODEL DSTL-0 NO MINI-LIGHTS
ADJUSTABLE FEET	8	8
WATER PUMP 220V/60HZ OR 220V/50HZ	3HP W/DRY RUN PROTECTION	3HP W/DRY RUN PROTECTION
BLOWER/AIR PUMP 220V/60HZ OR 220V/50HZ	1.5 HP, MULTIPLE INTENSITY LEVELS, HEATED AIR	1.5 HP, HEATED AIR
FILL SPOUT	SPECIAL 8” SOLID BRASS CHROME PLATED WATERFALL	3 1/2” SOLID BRASS CHROME PLATED WATERFALL
BODY	DESIGNER’S SERIES HIGH-GLOSS ACRYLIC/FIBERGLASS BOAT-SHAPE BODY WITH 6 ACCESS DOORS (RECESSED DESIGN). RECESSED NOTCHED DESIGN FOR CERVICAL AREA JETS. RECESSED DESIGN OF AIR BUBBLE MASSAGE SYSTEM	DESIGNER’S SERIES HIGH-GLOSS ACRYLIC/FIBERGLASS BOAT-SHAPE BODY WITH 6 ACCESS DOORS (RECESSED DESIGN). RECESSED NOTCHED DESIGN FOR CERVICAL AREA JETS. RECESSED DESIGN OF AIR BUBBLE MASSAGE SYSTEM
FAIRING/LOWER SKIRT	OPTION	OPTION
CONTROLS	EC-3ZL R.3 ELECTRONIC WITH EASY-TOUCH BUTTONS	EC-0ZS R.3 ELECTRONIC WITH EASY-TOUCH BUTTONS/PNEUMATIC CONTROL SYSTEM.
AUTOMATIC TEMPCONTROL SYSTEM	+	+
INTEGRATED AROMATHERAPY SYSTEM	+	+
CARTRIDGES FOR AROMATHERAPY	SET OF 4 PCS	SET OF 4 PCS
MARINE GRADE QUADRO SYSTEM	CD PLAYER / AM/FM RADIO	OPTION
	SPEAKERS (60W EACH)	OPTION
	WIRELESS REMOTE CONTROL	OPTION
HAND SHOWER (TEMPERED WATER) WITH INDIVIDUAL CONTROL VALVE	+ DECK-MOUNT. UPGRADE TO RETRACTABLE AVAILABLE.	+ DECK-MOUNT. UPGRADE TO RETRACTABLE AVAILABLE.
ADJUSTABLE CLEAR ACRYLIC FOOT SUPPORT	OPTION	OPTION
GRAB BARS	CHROME PLATED	CHROME PLATED



CHAPTER 3.2 SPECIFICATIONS.

**“JUMBO LINE PLATINUM”
EXTRA LARGE, PREMIUM GRADE
HYDRO THERAPY TUBS.**

FOR COMMERCIAL AND RESIDENTIAL USE.



FEATURES		MODEL	MODEL	
		C-280T-REM MB-08” SUPER E-LUX” <i>INTELLI-TUB®</i>	C-280T-REM MC-08” AZURE JET”	
TOP SIDE CONTROL PANEL	MASTER ON/OFF	+	+	
	FILL	MANUAL FILL	MANUAL FILL	
	DRAIN	DOUBLE POP-UP DRAIN	DOUBLE POP-UP DRAIN	
	OZONE SANITATION, THERAPY SYSTEM	+ OZONATOR. BATH WATER AND PLUMBING SANITATION SYSTEM. THIS TUB IS EQUIPPED WITH OZONE GENERATOR THAT AUTOMATICALLY BEGINS INFUSING OZONE INTO THE BATH WATER WHEN ACTIVATED TO IMPROVE THE SANITARY QUALITY OF THE WATER WHILE BATHING. OZONE'S ROLE IS TO REACT WITH NON-LIVING BATHER WASTE ONLY. DISINFECTION IS CARRIED OUT BY CHLORINE CONTAINED IN CLEAN CITY WATER THAT FILLS THE TUB EVERY TIME FOR EACH TREATMENT. OZONE INCREASES CHLORINE'S EFFECTIVENESS AS A BIOCIDES AND RESIDUAL. THE DISINFECTION IS ACHIEVED BY MAINTAINING FREE AVAILABLE CHLORINE IN THE WATER AT EACH TREATMENT.		
	TUB LIGHTS/ CHROMO- THERAPY SYSTEM	LARGE UNDERWATER LIGHTS	2 UNDERWATER LIGHTS (9 LED EACH), ELECTRONIC CONTROL	OPTION
		TOTAL LEDS	18 LED	N/A
	MANUAL MASSAGE MODE	+	+	
	LATERAL WATERFALLS WITH INDIVIDUAL CONTROL VALVES	+ WITH INDIVIDUAL CONTROL VALVES	+	
	THERAPY ZONES	3+1 ZONES	-	
	TOTAL BODY MASSAGE	+	+	
	AIR MESSAGE ON/OFF W/HEATED AIR	+	+	
	TOTAL AIR JETS WITH HEATED AIR.	23PCS. /115 AIR CHANNELS). AIR/BUBBLE/PEARL MESSAGE SYSTEM WITH PRE-HEATED AIR; 1.5HP AIR BLOWER. JETS ARE STRATEGICALLY PLACED TO TARGET MAIN AREAS OF THE BODY INCLUDING WAIST, HIPS, LEGS, FEET.	16PCS. /80 AIR CHANNELS). AIR/BUBBLE/PEARL MESSAGE SYSTEM WITH PRE-HEATED AIR; 1.5HP AIR BLOWER. JETS ARE STRATEGICALLY PLACED TO TARGET MAIN AREAS OF THE BODY INCLUDING WAIST, HIPS, LEGS, FEET.	
	LOW BACK, THIGHS, LEGS, FEET	8PCS/40 AIR CHANNELS.	16PCS/80 AIR CHANNELS.	
	CERVICAL AND BACK	9PCS/45 AIR CHANNELS.	-	
	ARMS AND HANDS	6PCS/30 AIR CHANNELS.	-	
DISPLAY	+	+		
CONTOURED HEAD SUPPORT/TUB PILLOW	+	+		



RMS®

CHAPTER 3.2 SPECIFICATIONS.

**“JUMBO LINE PLATINUM”
EXTRA LARGE, PREMIUM GRADE
HYDRO THERAPY TUBS.**

FOR COMMERCIAL AND RESIDENTIAL USE.



FEATURES	MODEL	MODEL
	C-280T-REM MB-08” SUPER E-LUX” <i>INTELLI-TUB®</i>	C-280T-REM MC-08” AZURE JET”

HAND WAND FOR UNDERWATER MASSAGE WITH ADJUSTABLE NOZZLE, INDIVIDUAL SHUT-OFF VALVE, ADJUSTABLE PRESSURE, TEMPERATURE/PRESSURE GAUGE WITH UNIQUE QUICK LOCK SYSTEM	OPTION	OPTION	
HYDROTOP SELF-DRAIN ACRYLIC MASSAGE TOP WITH VINYL PAD AND CONTOURED HEAD SUPPORT	OPTION	OPTION	
CARTRIDGES FOR AROMATHERAPY	SET OF 4 PCS		
VENTURI SYSTEM.	TOTAL WATER/AIR VENTURI JETS	11PCS.	11PCS.
	JUMBO/EXTRA SIZE JETS	6PCS.	6PCS.
	MEDIUM JETS	2PCS.	2PCS.
	SMALL JETS	2PCS.	2PCS.
	OZONE JET	1	1PC
	INDIVIDUAL AIR CONTROLS FOR UNDERWATER VENTURI MASSAGE	3 PCS.	3PCS.

CHAPTER 4. OPTIONS. JUMBO LINE PLATINUM HYDROTHERAPY TUBS.

1. INTELLI TUB® ADDITIONAL LEVELS/FUNCTIONS.
2. OPTIONAL ACCESSORIES AND SPA PACKAGES.
3. OPTIONAL UNDERWATER POINTED PRESSURE MASSAGE EQUIPMENT, SYSTEMS AND ACCESSORIES.
WET ROOM SPA PACKAGES. HYDROTOP® AND “OT” OVER-THE-TUB AFFUSION/VICHY SHOWERS.

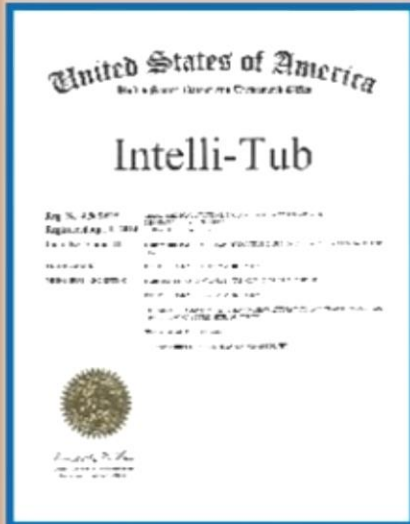

6.1 ABOUT RMS® INTELLI TUB® REGISTERED TRADE MARK.

STANDARD INTELLI TUB® PACKAGE FOR ANY INTELLI®TUB MODEL.
RMS INTELLI-TUB® TRADE NAME TUBS ARE EQUIPPED WITH FULLY AUTOMATIC FILL AND DRAIN SYSTEMS. FILL YOUR TUB WITH WATER OR DRAIN IT WITH JUST A TOUCH OF A BUTTON! ADVANCED VOICE ASSISTANCE SYSTEM IN THE LANGUAGE OF YOUR CHOICE* MAKES TUB OPERATION EASY AND USER-FRIENDLY.

RMS INTELLI-TUB® TRADE NAME TUBS ARE EQUIPPED WITH FULLY AUTOMATIC FILL AND DRAIN SYSTEMS. FILL YOUR TUB WITH WATER OR DRAIN IT WITH JUST A TOUCH OF A BUTTON! ADVANCED VOICE ASSISTANCE SYSTEM IN THE LANGUAGE OF YOUR CHOICE* MAKES TUB OPERATION EASY AND USER-FRIENDLY.



RMS STANDARD INTELLI-PACK.

THIS LEVEL IS PROVIDED WITH THE TUB AS A BASIC INTELLI-PACKAGE THAT CAN BE UPGRADED TO ANY FURTHER LEVEL FROM 2 TO 5 (SEE BELOW).

ENERGY SAVING SYSTEM.

ENVIRONMENTAL FRIENDLY INTERNAL TUB PLUMBING LINES AND WATER SANITATION SYSTEM AND DESIGN.

AUTOMATIC INTELLI-FILL WITH WATER SANITATION.

AUTOMATIC INTELLI-DRAIN SYSTEM WITH WATER SANITATION.

AUTOMATIC INTELLI-POWER FAILURE FILL/DRAIN PROTECTION WITH SPECIAL SANITATION CYCLE.

NOTE: INTELLI-LEVEL 1: INTELLI-PACK IS A STANDARD FEATURE FOR ALL 6- AND 3-ZONE RMS HYDROTHERAPY TUBS MARKED WITH INTELLI-TUB™ AS A PART OF THE MODEL NAME.



4.1

OPTIONS. INTELLI TUB® ADDITIONAL LEVELS/FUNCTIONS.

**LEVEL 1
INTELLI-PACK**

RMS® INTELLI-PACK. STANDARD FOR INTELLI-TUB®

This level is provided with the tub as a basic INTELLI-PACKAGE that can be upgraded to any further level from 2 to 5 (see below).

Energy Saving System.

Environmental Friendly Sanitation System and Design.

Automatic Fill with water sanitation.

Automatic Intelli-Drain system with water sanitation.

Automatic Power Failure Fill/Drain protection and sanitation system.

NOTE: INTELLI-LEVEL 1: INTELLI-PACK is a standard feature for all 6- and 3-zone RMS® hydrotherapy tubs marked with INTELLI-TUB® as a part of the model name.

**LEVEL 2
INTELLI VOICE**

RMS® INTELLI-VOICE. OPTION. ADDS THE FOLLOWING FEATURES TO YOUR TUB:

RMS® TUBS ARE GETTING SMARTER. NOW YOUR TUB CAN TALK TO YOU.

WHICH KINDS OF UNIQUE SERVICES ARE PROVIDED TO THE TUB USERS WITH RMS® INTELLI-VOICE?

RMS® INTELLI-VOICE system provides high-quality verbal support for all tub operations. Speaking in simple words when the user touches the button RMS® INTELLI-VOICE system explains the user which feature has been activated and what's going to happen next.

It is also excellently integrated into your tub electronic user guide/help information.

This feature is significant for the owners of the commercial spa centers. Any time you hire the new tub operator, this system will provide the actual training, needed to operate this tub for all types of hydro-massage treatments. In most cases, one day would be enough to get the person ready to operate the tub

RMS® INTELLI-VOICE System is the excellent help support providing a unique quality of service. Unlike other systems with unpleasant mechanical messages, RMS® INTELLI-VOICE system provides highly pleasant human voices in 5 different languages upon users' choice. RMS® INTELLI-VOICE system is equipped with volume control and high-quality audio system.

RMS® Intelli Tub® talks to you with the dream soft human voices, making your overall bathing experience pleasant and comfortable.

To listen to the actual examples of RMS INTELLI-VOICE system, please visit RMS® website: <http://relaxmedsyst.com/control-panel/>. It is an interactive flash animated page, please, allow a couple of minutes to load.



**LEVEL 3
INTELLI-LINK**



RMS® INTELLI-LINK
Adds the following features:
 Wireless Tub Control through any Windows-based PC (up to 100ft radius).
 Includes RMS® INTELLI-LINK box, driver software, and USB cable.
 Merely connect RMS® INTELLI-LINK box to your PC with USB cable provided. Install RMS® software driver as per instructions provided.
 The actual tub control panel displays on a PC monitor. Mouse-click on any button activates selected feature. NOTE: PC is not included.

**LEVEL 4
INTELLI O-FILL
COMING SOON**

This level could be purchased separately from all other levels or could be combined with any of the RMS® INTELLI-LEVELS 2 through 5. Adds the following features:

INTELLI O-FILL

Intelligent water volume control system will calculate and add or drain the necessary amount of water to/from the tub depending on the bather's body volume.

HOW DOES IT WORK?

The system estimates the body volume of the bather to make a right decision to add water to the tub or to drain water from the tub for maintaining safe and comfortable water level. The system also provides triple overflow protection with the audio signal and immediate water supply shut down that will never let you overflow your tub in your upscale spa resort or luxury home spa.

**LEVEL 5
INTELLI -
DIAGNOSTIC**

CUTTING-EDGE INTELLI-DIAGNOSTIC SYSTEM.

This level could be purchased separately from all other INTELLI-LEVELS 2 through 5 and can work in combination with any of the above INTELLI-LEVELS. Adds the following features:

Provides permanent computerized monitoring of all electrical and electronic features and components performance with feedback.

Visual and audio ERR messages are instantly reporting any problem or service need.

Get yourself a piece of mind, guarantee the easiest and most reliable way of maintaining and servicing your upscale, luxurious bathtub for years to come.

#	OPTIONAL INTELLI FUNCTIONS/SYSTEMS FOR INTELLI-TUB®. DESCRIPTION.	NOTES
1	RMS® INTELLI-VOICE	
2	INTELLI-LINK	
3	INTELLI DIAGNOSTIC	

4.2

OPTIONAL ACCESSORIES FOR JUMBO LINE X-TRA, JUMBO LINE PLATINUM AND JUMBO LINE HYDROTHERAPY TUB WET ROOM SPA PACKAGES. HYDROTOP® AND “OT” OVER-THE-TUB AFFUSION/VICHY SHOWERS.

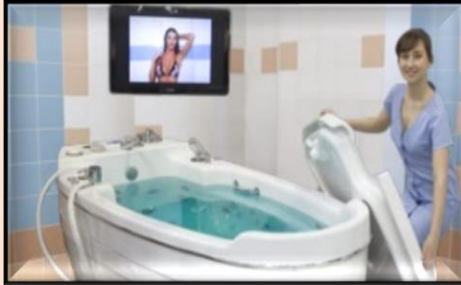

HYDROTOP®: NEW ADVANCED 3-SEGMENT MODEL. MOLDED ACRYLIC TOP FOR ENVELOPMENTS, SCRUBS, SEAWEED, MUD, VICHY, ETC. APPLICATIONS. EASILY INSTALLED IN SECONDS. EQUIPPED WITH DRAIN AND HEAD SUPPORT/PILLOW.



RMS®
TUBS ARE DESIGNED TO BE USED WITH A SPECIAL PROFESSIONAL SYSTEM HYDROTOP® WHICH PROVIDES UNIQUE OPPORTUNITIES FOR ANY SPA. WITHIN LESS THAN 1 MINUTE ANY THERAPIST CAN EASILY INSTALL 2 OR 3-SEGMENT HYDROTOP® ON A TUB, CONVERTING IT INTO A HIGHLY ADVANCED, SELF-DRAINING WETTABLE WITH A SPECIALLY MOLDED HEAD SUPPORT, MATTRESS PAD AND A COMFORTABLE FACE OPENING FOR BACK MASSAGE OR OTHER TYPES OF TREATMENTS REQUIRING THE CLIENT TO LIE DOWN ON THEIR BELLY. IT IS A UNIQUE OPPORTUNITY TO DOUBLE OR TRIPLE THE POTENCY OF THIS TUB. ANY TYPE OF FACIAL, ENVELOPMENTS, PEELINGS, SALT GLOW, OR OTHER TREATMENTS CAN BE ADDED TO YOUR SPA MENU WHEN YOU USE HYDROTOP® AS A PART OF A TUB PACKAGE. A SMALL AMOUNT OF HOT WATER KEEPS HYDROTOP® PERMANENTLY WARM DURING TREATMENT, PROVIDING YOUR CLIENT WITH A COMFORTABLE ENVIRONMENT. FOG SYSTEMS ARE AN EXCELLENT TOOL FOR FACIAL PREPARATION. THIS TREATMENT WILL WRAP YOUR CUSTOMER IN A WARM CLOUD OF MOISTURE RICH AIR, KEEPING THEM COMFORTABLE DURING TREATMENTS. HAND SHOWERS WITH ADJUSTABLE INTENSITIES WILL MAKE RINSING FAST AND EASY. ALL THE BY-PRODUCTS OF TREATMENTS AUTOMATICALLY DRAIN



DIRECTLY INTO THE TUB'S MAIN DRAIN. AUTOMATIC TUB SANITATION WILL SAVE YOU TIME, AFTER ALL, ALL YOU NEED TO DO IS PRESS THE DRAIN BUTTON. IN ADDITION TO THE HYDROTOP® SYSTEM, YOU CAN ADD VICHY SHOWERS TO THE SET OF EQUIPMENT COMING WITH THE TUB. RMS® OFFERS THE CHOICE OF THE MOST ADVANCED VICHY SHOWER MODELS, DESIGNED TO FIT OVER THE TUB: VO-7-OT EXCLUSIVE AND VO-7-OT STANDARD. THE UNIQUE PIVOT DESIGN OF THESE SHOWERS ALLOWS YOU EASILY MOVE THE SHOWER RAIN-BAR AWAY, KEEPING IT ALONG THE WALL WHEN NOT IN USE. THIS FEATURE MAKES TREATMENTS MUCH MORE COMFORTABLE FOR BOTH CLIENTS AND THERAPISTS.

BY PROVIDING TREATMENT PACKAGES AND MULTIPLE SERVICES IN THE SAME ROOM, SUCH A SET OF EQUIPMENT IS THE PERFECT SOLUTION FOR A LARGE SIZED OR SMALL SIZED DAY SPA. HAVING ALL-IN-ONE EQUIPMENT MAKES YOUR BUSINESS MUCH MORE PROFITABLE, SIGNIFICANTLY EXPANDS YOUR SERVICES AND IMPROVES CUSTOMER RETENTION. IT IS ALSO THE BEST SOLUTION FOR VIP HOME/ESTATE-BASED SPAS, WHERE ONE THERAPIST CAN PROVIDE PRACTICALLY ALL TYPES OF SPA SERVICES FOR

THE WHOLE FAMILY WITH THE HIGHEST QUALITY IN A COMPARATIVELY SMALL SPA FACILITY CONSISTING OF TWO OR THREE SMALL ROOMS ATTACHED TO THE POOL AREA OR THE WINTER GARDEN. THE FUNCTIONALITY OF SUCH A TREATMENT COMPLEX CAN BE EXPANDED EVEN MORE IF YOU PURCHASE THE AFFUSION/VICHY SHOWER WITH THE UNIVERSAL CONTROL PANEL AR-307. THIS DOES NOT REQUIRE EXTRA ROOM ON THE WALL, ADDING THE CONVENIENCE OF HAVING A SCOTCH HOSE/CHARCOT SHOWER TOGETHER WITH THE TUB IN THE SAME ROOM.



HYDROTOP® ACRYLIC SPA SYSTEM.

CONSISTS OF THREE LIGHTWEIGHT EASY TO INSTALL SEGMENTS WITH INTEGRATED DRAIN, ANATOMICALLY SHAPED PAD (MATTRESS), ANATOMICALLY SHAPED HEAD SUPPORT (PILLOW.)

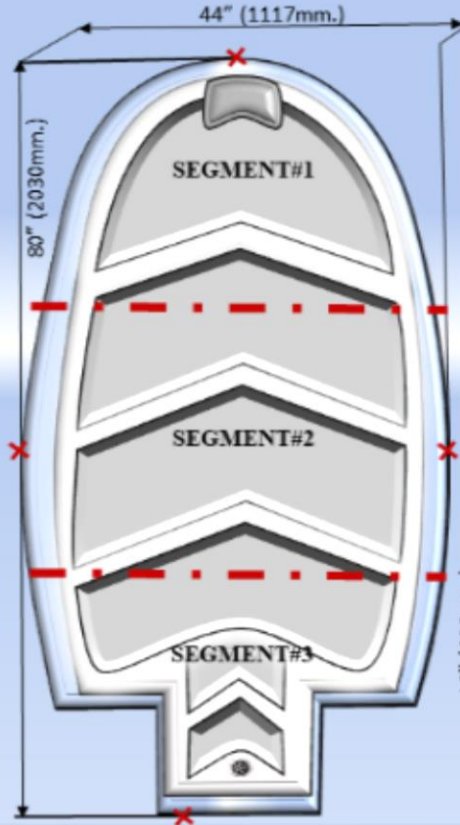

27" (690mm.)

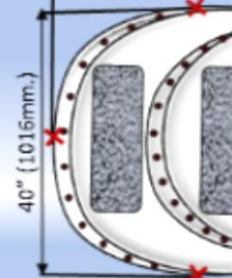

40" (1016mm.)

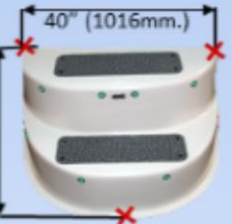

16" (406mm.)

DOUBLE STEP:
w 40" x depth 27" x h 16"

PROFESSIONAL HYDROTHERAPY UWM TUB JUMBO LINE EXTRA, JUMBO LINE PLATINUM SERIES.

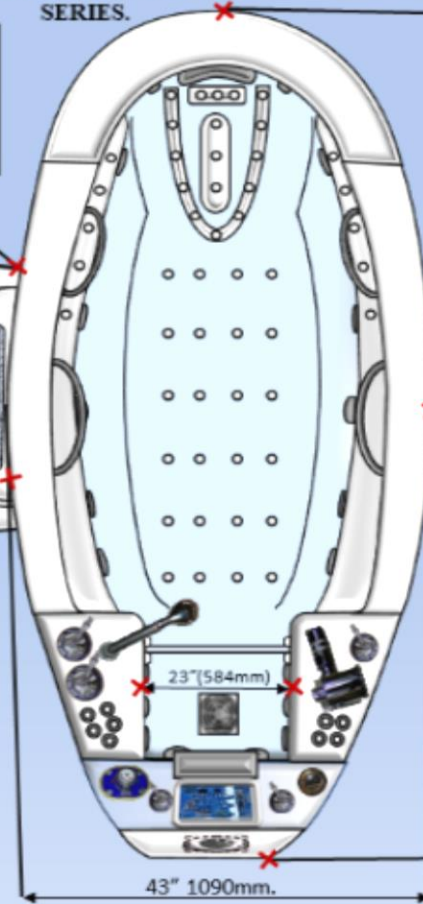

RMS®

"EMERALD BAY" (EB) HYDROTHERAPY TUB WITH HYDROTOP® MASSAGE SYSTEM.



"EMERALD BAY" (EB) HYDROTHERAPY TUB WITH HYDROTOP® MASSAGE SYSTEM.

RMS®



EXAMPLES OF HYDROTOP® WITH MATTRESS/HEAD SUPPORT PILLOW.

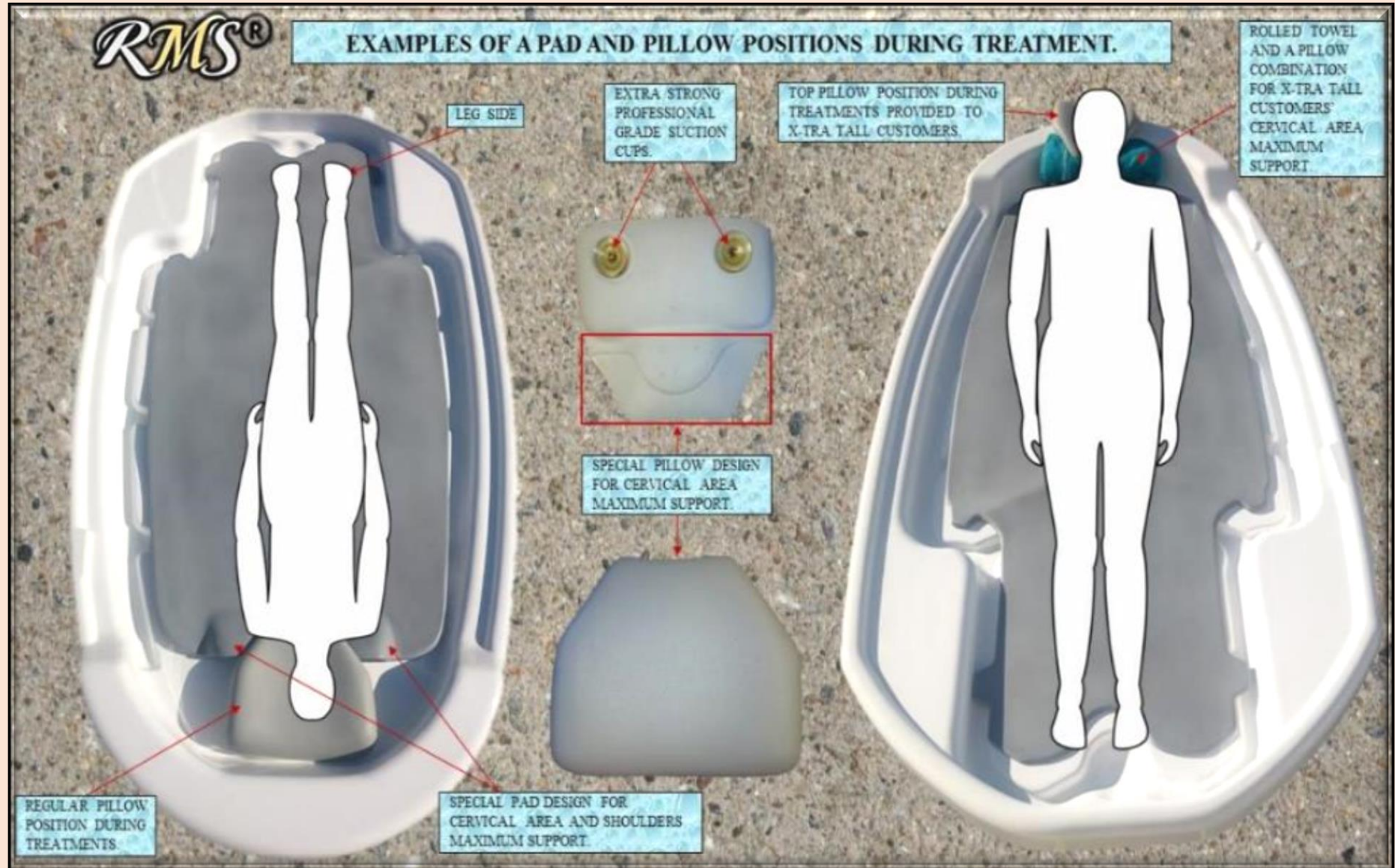

RMS®

EXAMPLES OF A PAD AND PILLOW POSITIONS DURING TREATMENT.













PROCESS OF 3-SEGMENT HYDROTOP® PRE-TESTING ON A TUB BEFORE ASSEMBLY COMPLETION. TUB SHOWN WITH PROTECTIVE PAPER AND FOAM, USED DURING TUB MANUFACTURING.



4.3

OPTIONAL “BASIC SET” OF UNDERWATER MASSAGE SYSTEM/EQUIPMENT *WITH PERMANENTLY ATTACHED HOSE/NOZZLE* (CAN NOT BE DISCONNECTED/DETACHED BETWEEN TREATMENTS)

NOTE: UWM EQUIPMENT IS FULLY INSTALLED ON THE TUB DURING PRODUCTION.

#	PART#	PART DESCRIPTION	“BASIC SET #1” “BS” #7	“BASIC SET #2” “BS” #8	“BS” #1	“BS” #2
1	FLH-9 PERMANENTLY CONNECTED	PERMANENTLY CONNECTED UNDERWATER MASSAGE SPECIAL GRADE FLEX HOSE WITH BRASS CHROME PLATED FITTINGS.			PRESSURE UP TO 45 PSI/3 ATM	<p><i>NOTE: INCLUDES ADDITIONAL PRESSURE BOOSTING PUMP CREATES WATER PRESSURE UP TO 90 PSI/6 ATM</i></p>  
2	N-04	SPECIAL UNDERWATER POINTED MASSAGE PLASTIC NOZZLE.				
3	HNH-CP	CHROME PLATED HOSE/NOZZLE HOLDER.				
4	T-PR-G	PRESSURE / TEMPERATURE GAUGE INTEGRATED INTO A SPECIAL HOUSING WITH CONNECTION FITTINGS.				
5	VLV-3/4	UNDERWATER MASSAGE SYSTEM BRASS CHROME PLATED CONTROL VALVE.				
6	UMSCB	UMSCB RMS® ELECTRONIC BOOSTER PUMP CONTROL BOX WITH TWO LEVELS OF SAFETY PROTECTION SYSTEM. INCLUDES: 2. WATER LEVEL SENSOR. 3. PRESSURE SENSOR WITH A SPECIAL IN LINE INSTALLATION FITTING. 4. AUDIO ALARM SYSTEM. 5. PNEUMATIC ON/OFF BUTTON. 6. UNIVERSAL SET OF HOOK-UP CABLES FOR BOOSTING PUMP CONNECTION. <i>NOTE: UMSCB PROTECTS BOOSTER PUMP FROM DRY RUN AND OVER-PRESSURE. CREATES SIMPLE, SAFE, USER-FRIENDLY SYSTEM OPERATION.</i>				
7	WPB-01	<i>ADDITIONAL PRESSURE BOOSTING PUMP FOR “BS” #8 ONLY</i>				

4.4

OPTIONAL UNDERWATER MASSAGE HOSE/HAND WAND SYSTEMS **QRS** AND **QRS SW** WITH DETACHABLE UNDERWATER MASSAGE HOSES.

SET#3 OPTIONAL SET OF UNDERWATER MASSAGE EQUIPMENT FOR JUMBO LINE X-TRA HYDROTHERAPY TUBS.

EQUIPMENT IS INSTALLED AT THE TIME OF PRODUCTION.
RMS® UNIQUE QUICK RELEASE HOSE SYSTEM.

1. SYSTEM ALL OWS TO ATTACH AND DETACH 2 MORE HOSE ASSEMBLIES WITH DIFFERENT TYPES OF NOZZLES IN LESS THAN 10 SECONDS OR TO DISCONNECT THE HOSE WHEN NOT IN USE.
2. BUILT-IN AUTOMATIC DOUBLE SHUT-OFF VALVE PREVENTS SPILL DURING CONNECT/DISCONNECT.
3. SET INCLUDES RMS® EXCLUSIVE ALL CHROME PLATED FITTINGS AND A NOZZLE/HOSE HOLDER.



UWM-RMS® QRS

UNIQUE QUICK LOCK ALL BRASS CHROME PLATED SET OF PRESSURE POINTED UNDERWATER MASSAGE SYSTEM EQUIPMENT INCLUDES THE FOLLOWING PARTS.

1. ALL BRASS AND CHROME ASSEMBLY:
 - 1.1 WATER PRESSURE/TEMPERATURE CONTROL GAUGE INSTALLED IN THE CUSTOM CHROME PLATED BODY.
 - 1.2 ALL CHROME PLATED BASE FOR THE GAUGE AND THE BODY.
 - 1.3 QRS (MESSAGE HOSE QUICK RELEASE SYSTEM) INTEGRATED INTO THE ABOVE ASSEMBLY.
 - 1.4 1PCS. OF A SPECIAL GRADE EXTRA FLEXIBLE AND EXTRA STRONG WHITE MESSAGE HOSE EQUIPPED WITH THE RESPONDING QUICK RELEASE CONNECTOR AND A UNIQUE EXTRA LIGHT CHROME PLATED UNDERWATER PRESSURE MESSAGE NOZZLE #1.
2. BRASS CHROME PLATED DESIGNER'S SERIES EXTRA DUTY SHUT OFF VALVE.
3. ALL CHROME PLATED HOSE/NOSE ASSEMBLY HOLDER.
4. UMISCB RMS® ELECTRONIC BOOSTER PUMP CONTROL BOX WITH 2 LEVELS OF SAFETY PROTECTION SYSTEM. INCLUDES:
 - 4.1 WATER LEVEL SENSOR.
 - 4.2 PRESSURE SENSOR WITH A SPECIAL IN LINE INSTALLATION FITTING.
 - 4.4 AUDIO ALARM SYSTEM.
 - 4.5 PNEUMATIC ON/OFF BUTTON.
 - 4.6 UNIVERSAL SET OF HOOK UP CABLES FOR BOOSTING PUMP CONNECTION.
 - 4.7 PUMP FOR CREATING UNDERWATER MASSAGE PRESSURE UP TO 45 PSI/ 3ATM.



NOTE: RMS® UMISCB SYSTEM PROTECTS THE PUMP FROM DRY RUN AND OVER-PRESSURE. IT CREATES SIMPLE, SAFE, USER FRIENDLY SYSTEM OPERATION. RMS® UMISCB COMPATIBLE WITH MOST TYPES OF PUMPS

SET#4 OPTIONAL SET OF UNDERWATER MASSAGE EQUIPMENT FOR JUMBO LINE X-TRA HYDROTHERAPY TUBS.

EQUIPMENT IS INSTALLED AT THE TIME OF PRODUCTION.
RMS® UNIQUE QUICK RELEASE HOSE SYSTEM.

1. SYSTEM ALL OWS TO ATTACH AND DETACH 2 MORE HOSE ASSEMBLIES WITH DIFFERENT TYPES OF NOZZLES IN LESS THAN 10 SECONDS OR TO DISCONNECT THE HOSE WHEN NOT IN USE.
2. BUILT-IN AUTOMATIC DOUBLE SHUT-OFF VALVE PREVENTS SPILL DURING CONNECT/DISCONNECT.
3. SET INCLUDES RMS® EXCLUSIVE ALL CHROME PLATED FITTINGS AND A NOZZLE/HOSE HOLDER.



UWM-RMS® QRS

UNIQUE QUICK LOCK ALL BRASS CHROME PLATED SET OF PRESSURE POINTED UNDERWATER MASSAGE SYSTEM EQUIPMENT INCLUDES THE FOLLOWING PARTS.





1. ALL BRASS AND CHROME ASSEMBLY:
 - 1.1 WATER PRESSURE/TEMPERATURE CONTROL GAUGE INSTALLED IN THE CUSTOM CHROME PLATED BODY.
 - 1.2 ALL CHROME PLATED BASE FOR THE GAUGE AND THE BODY.
 - 1.3 QRS (MESSAGE HOSE QUICK RELEASE SYSTEM) INTEGRATED INTO THE ABOVE ASSEMBLY.
 - 1.4 1PCS. OF A SPECIAL GRADE EXTRA FLEXIBLE AND EXTRA STRONG WHITE MESSAGE HOSE EQUIPPED WITH THE RESPONDING QUICK RELEASE CONNECTOR AND A UNIQUE EXTRA LIGHT CHROME PLATED UNDERWATER PRESSURE MESSAGE NOZZLE #1.
2. BRASS CHROME PLATED DESIGNER'S SERIES EXTRA DUTY SHUT OFF VALVE.
3. ALL CHROME PLATED HOSE/NOSE ASSEMBLY HOLDER.
4. UMISCB RMS® ELECTRONIC BOOSTER PUMP CONTROL BOX WITH 2 LEVELS OF SAFETY PROTECTION SYSTEM. INCLUDES:
 - 4.1 WATER LEVEL SENSOR.
 - 4.2 PRESSURE SENSOR WITH A SPECIAL IN LINE INSTALLATION FITTING.
 - 4.4 AUDIO ALARM SYSTEM.
 - 4.5 PNEUMATIC ON/OFF BUTTON.
 - 4.6 UNIVERSAL SET OF HOOK UP CABLES FOR BOOSTING PUMP CONNECTION.
 - 4.7 PUMP FOR CREATING UNDEWATER MASSAGE PRESSURE UP TO 95 PSI/6ATM.



NOTE: RMS® UMISCB SYSTEM PROTECTS THE PUMP FROM DRY RUN AND OVER-PRESSURE. IT CREATES SIMPLE, SAFE, USER FRIENDLY SYSTEM OPERATION. RMS® UMISCB COMPATIBLE WITH MOST TYPES OF PUMPS

4.5 SPECIFICATIONS.

QRS AND QRS SW QUICK CONNECT UWM SYSTEMS.

SET#	PART #	UWM SETS DESCRIPTION.		NOTES
S#3	<p style="text-align: center;">QRS WATER PRESSURE UP TO 45 PSI/3 ATM <i>NO SWIVEL ACTION.</i></p>	<p>SPECIAL SET OF UNDERWATER MASSAGE EQUIPMENT WITH UNIQUE QUICK RELEASE SYSTEM (QRS) FOR UNDERWATER MASSAGE HOSE ATTACHMENT/DETACHMENT. ALLOWS CONNECTING/DISCONNECTING HAND WAND/MESSAGE HOSE ASSEMBLY TOGETHER WITH THE NOZZLE IN SECONDS. BUILT-IN AUTOMATIC DOUBLE SHUT-OFF VALVE TO PREVENT SPILL DURING CONNECT/DISCONNECT. SET INCLUDES THE FOLLOWING PARTS.</p> <p>1. ALL BRASS AND CHROME ASSEMBLY. 1.1 WATER PRESSURE/TEMPERATURE CONTROL GAUGE INSTALLED IN THE CUSTOM CHROME PLATED BODY. 1.2 ALL CHROME PLATED BASE FOR THE GAUGE AND THE BODY. 1.3 QRS (MESSAGE HOSE QUICK RELEASE SYSTEM) INTEGRATED INTO THE ABOVE ASSEMBLY. 1.4 SPECIAL GRADE EXTRA-FLEXIBLE AND EXTRA STRONG WHITE MASSAGE HOSE EQUIPPED WITH THE QUICK RELEASE RESPONDING CONNECTOR AND A UNIQUE EXTRA LIGHT CHROME PLATED UNDERWATER PRESSURE MASSAGE NOZZLE #1</p>	   	<p style="text-align: center;">QRS WATER PRESSURE UP TO 45 PSI/3 ATM <i>NO SWIVEL ACTION.</i></p>
S#4	<p>QRS BP <i>NO SWIVEL ACTION</i> <i>INCLUDES ADDITIONAL BOOSTING PUMP</i> PRESSURE UP TO 90 PSI/6 ATM</p>  	<p>1.5 UMSCB RMS® ELECTRONIC BOOSTER PUMP CONTROL BOX WITH TWO LEVELS OF SAFETY PROTECTION SYSTEM. UMSCB (QRS BP) INCLUDES:</p> <ol style="list-style-type: none"> 1. WATER LEVEL SENSOR. 2. PRESSURE SENSOR WITH A SPECIAL IN LINE INSTALLATION FITTING. 3. AUDIO ALARM SYSTEM. 4. PNEUMATIC ON/OFF BUTTON. 5. UNIVERSAL SET OF HOOK UP CABLES FOR BOOSTING PUMP CONNECTION. <p><i>NOTE: UMSCB PROTECTS BOOSTER PUMP FROM DRY RUN AND OVER-PRESSURE. CREATES SIMPLE, SAFE, USER-FRIENDLY SYSTEM OPERATION.</i></p>	   	<p style="text-align: center;">QRS BP <i>INCLUDES ADDITIONAL BOOSTING PUMP</i> PRESSURE UP TO 90 PSI/6 ATM <i>NO SWIVEL ACTION.</i></p>

SET#5 OPTIONAL SET OF UNDERWATER MASSAGE EQUIPMENT FOR JUMBO LINE X-TRA HYDROTHERAPY TUBS.

EQUIPMENT IS INSTALLED AT THE TIME OF PRODUCTION.
 TAKE THE STRESS OFF YOUR BACK WITH RMS® UNIQUE SWIVEL QUICK RELEASE HOSE SYSTEM WITH EXCLUSIVE RMS® SWIVEL ACTION!
 1. UNIQUE SYSTEM DESIGN ALLOWS THE TUB OPERATOR TO PROVIDE TREATMENTS WITHOUT CARRING THE WEIGHT OF THE HOSE ALL DAY LONG. THE WHOLE HOSE ASSEMBLY ROTATES 360° EFFORTLESSLY IN ANY DIRECTION.
 2. IT PREVENTS HOSE KINKING AS WELL.
 3. SYSTEM ALLOWS TO ATTACH AND DETACH 2 MORE HOSE ASSEMBLIES WITH DIFFERENT TYPES OF NOZZLES IN LESS THAN 10 SECONDS.
 4. BUILT-IN AUTOMATIC DOUBLE SHUT-OFF VALVE PREVENTS SPILL DURING CONNCT/DISCONNECT.
 5. SET INCLUDES RMS® EXCLUSIVE ALL CHROME PLATED FITTINGS AND A NOZZLE HOSE HOLDER.



UWM-RMS®1 QRS SW UNIQUE QUICK LOCK ALL BRASS CHROME PLATED SET OF PRESSURE POINTED UNDERWATER MASSAGE SYSTEM INCLUDES THE FOLLOWING PARTS.

- 1. ALL BRASS AND CHROME ASSEMBLY:
- 1.1 WATER PRESSURE/TEMPERATURE CONTROL GAUGE INSTALLED IN THE CUSTOM CHROME PLATED BODY.
- 1.2 ALL CHROME PLATED BASE FOR THE GAUGE AND THE BODY.
- 1.3 ALL CHROME PLATED UNIQUE SWIVEL SYSTEM FOR THE ABOVE PARTS.
- 1.4 QRS (MESSAGE HOSE QUICK RELEASE SYSTEM) INTEGRATED INTO THE ABOVE ASSEMBLY.
- 1.5 1PCS. OF A SPECIAL GRADE EXTRA FLEXIBLE AND EXTRA STRONG WHITE MESSAGE HOSE EQUIPPED WITH THE RESPONDING QUICK RELEASE CONNECTOR AND THE UNIQUE EXTRA LIGHT CHROME PLATED UNDERWATER PRESSURE MESSAGE NOZZLE #1.
- 1.6 1PC. OF A SPECIAL GRADE EXTRA FLEXIBLE AND EXTRA STRONG WHITE MESSAGE HOSE EQUIPPED WITH THE RESPONDING QUICK RELEASE CONNECTOR AND THE UNIQUE EXTRA LIGHT CHROME PLATED UNDERWATER PRESSURE MESSAGE NOZZLE #2.
- 1.7 1PC. OF A SPECIAL GRADE EXTRA FLEXIBLE AND EXTRA STRONG WHITE MESSAGE HOSE EQUIPPED WITH THE RESPONDING QUICK RELEASE CONNECTOR AND THE UNIQUE EXTRA LIGHT CHROME PLATED UNDERWATER PRESSURE MESSAGE NOZZLE #3.
- 2. BRASS ALL CHROME PLATED DESIGNER'S SERIES EXTRA DUTY SHUT OFF VALVE.
- 3. ALL CHROME PLATED HOSE/NOSE ASSEMBLY HOLDER.
- UMSCB RMS® ELECTRONIC BOOSTER PUMP CONTROL BOX WITH 2 LEVELS OF SAFETY PROTECTION SYSTEM INCLUDES:
- 6.1 WATER LEVEL SENSOR.
- 6.2 PRESSURE SENSOR WITH A SPECIAL IN LINE INSTALLATION FITTING.
- 6.3 AUDIO ALARM SYSTEM.
- 6.4 PNEUMATIC ON/OFF BUTTON.
- 6.5 UNIVERSAL SET OF HOOK UP CABLES FOR BOOSTING PUMP CONNECTION.



6.6 PUMP FOR CREATING UNDERWATER MASSAGE PRESSURE UP TO 45 PSI/3ATM.

NOTE: RMS® UMSCB SYSTEM PROTECTS THE PUMP FROM DRY RUN AND OVER-PRESSURE. IT CREATES SIMPLE, SAFE, USER FRIENDLY SYSTEM OPERATION. RMS® UMSCB COMPATIBLE WITH MOST TYPES OF PUMPS.

SET#6 OPTIONAL SET OF UNDERWATER MASSAGE EQUIPMENT FOR JUMBO LINE X-TRA HYDROTHERAPY TUBS.

EQUIPMENT IS INSTALLED AT THE TIME OF PRODUCTION.
 TAKE THE STRESS OFF YOUR BACK WITH RMS® UNIQUE SWIVEL QUICK RELEASE HOSE SYSTEM WITH EXCLUSIVE RMS® SWIVEL ACTION!
 1. UNIQUE SYSTEM DESIGN ALLOWS THE TUB OPERATOR TO PROVIDE TREATMENTS WITHOUT CARRING THE WEIGHT OF THE HOSE ALL DAY LONG. THE WHOLE HOSE ASSEMBLY ROTATES 360° EFFORTLESSLY IN ANY DIRECTION.
 2. IT PREVENTS HOSE KINKING AS WELL.
 3. SYSTEM ALLOWS TO ATTACH AND DETACH 2 MORE HOSE ASSEMBLIES WITH DIFFERENT TYPES OF NOZZLES IN LESS THAN 10 SECONDS.
 4. BUILT-IN AUTOMATIC DOUBLE SHUT-OFF VALVE PREVENTS SPILL DURING CONNCT/DISCONNECT.
 5. SET INCLUDES RMS® EXCLUSIVE ALL CHROME PLATED FITTINGS AND A NOZZLE HOSE HOLDER.

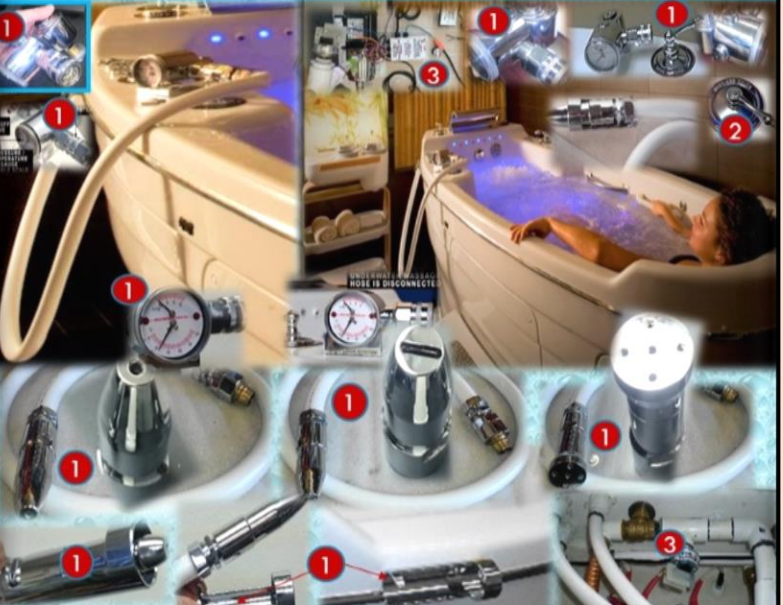













UWM-RMS®1 QRS SW UNIQUE QUICK LOCK ALL BRASS CHROME PLATED SET OF PRESSURE POINTED UNDERWATER MASSAGE SYSTEM INCLUDES THE FOLLOWING PARTS.

- 1. ALL BRASS AND CHROME ASSEMBLY:
- 1.1 WATER PRESSURE/TEMPERATURE CONTROL GAUGE INSTALLED IN THE CUSTOM CHROME PLATED BODY.
- 1.2 ALL CHROME PLATED BASE FOR THE GAUGE AND THE BODY.
- 1.3 ALL CHROME PLATED UNIQUE SWIVEL SYSTEM FOR THE ABOVE PARTS.
- 1.4 QRS (MESSAGE HOSE QUICK RELEASE SYSTEM) INTEGRATED INTO THE ABOVE ASSEMBLY.
- 1.5 1PCS. OF A SPECIAL GRADE EXTRA FLEXIBLE AND EXTRA STRONG WHITE MESSAGE HOSE EQUIPPED WITH THE RESPONDING QUICK RELEASE CONNECTOR AND THE UNIQUE EXTRA LIGHT CHROME PLATED UNDERWATER PRESSURE MESSAGE NOZZLE #1.
- 1.6 1PC. OF A SPECIAL GRADE EXTRA FLEXIBLE AND EXTRA STRONG WHITE MESSAGE HOSE EQUIPPED WITH THE RESPONDING QUICK RELEASE CONNECTOR AND THE UNIQUE EXTRA LIGHT CHROME PLATED UNDERWATER PRESSURE MESSAGE NOZZLE #2.
- 1.7 1PC. OF A SPECIAL GRADE EXTRA FLEXIBLE AND EXTRA STRONG WHITE MESSAGE HOSE EQUIPPED WITH THE RESPONDING QUICK RELEASE CONNECTOR AND THE UNIQUE EXTRA LIGHT CHROME PLATED UNDERWATER PRESSURE MESSAGE NOZZLE #3.
- 2. BRASS ALL CHROME PLATED DESIGNER'S SERIES EXTRA DUTY SHUT OFF VALVE.
- 3. ALL CHROME PLATED HOSE/NOSE ASSEMBLY HOLDER.
- UMSCB RMS® ELECTRONIC BOOSTER PUMP CONTROL BOX WITH 2 LEVELS OF SAFETY PROTECTION SYSTEM INCLUDES:
- 6.1 WATER LEVEL SENSOR.
- 6.2 PRESSURE SENSOR WITH A SPECIAL IN LINE INSTALLATION FITTING.
- 6.3 AUDIO ALARM SYSTEM.
- 6.4 PNEUMATIC ON/OFF BUTTON.
- 6.5 UNIVERSAL SET OF HOOK UP CABLES FOR BOOSTING PUMP CONNECTION.













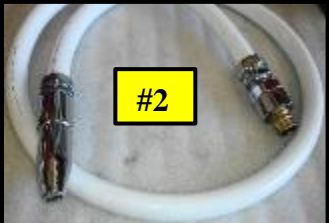

6.6 SPECIAL PUMP FOR CREATING UNDERWATER MASSAGE PRESSURE UP TO 95 PSI/6ATM.

NOTE: RMS® UMSCB SYSTEM PROTECTS THE PUMP FROM DRY RUN AND OVER-PRESSURE. IT CREATES SIMPLE, SAFE, USER FRIENDLY SYSTEM OPERATION. RMS® UMSCB COMPATIBLE WITH MOST TYPES OF PUMPS.

SET#	PART #	UWM SETS DESCRIPTION.		NOTES
S#5	<p>QRS SW1 WATER PRESSURE UP TO 45 PSI/3 ATM <i>UNIQUE HOSE SWIVEL ACTION.</i></p> 	<p>UNDERWATER MASSAGE HOSE SWIVEL SET UNIQUE SYSTEM DESIGN ALLOWS THE TUB OPERATOR TO PROVIDE TREATMENTS WITHOUT CARRYING THE WEIGHT OF THE HOSE FILLED WITH WATER ALL DAY LONG. THE WHOLE HOSE ASSEMBLY ROTATES EFFORTLESSLY 360° IN ANY DIRECTION TOGETHER WITH THE OPERATOR MOVEMENT. IT PREVENTS HOSE KINKING AS WELL. THIS SYSTEM UPGRADE IS HIGHLY RECOMMENDED WHEN UNDERWATER MASSAGE HOSE IS CONSTANTLY IN USE. IT SIGNIFICANTLY REDUCES OPERATOR'S FATIGUE, IMPROVES THE TREATMENT QUALITY, ALLOWS THE OPERATOR TO CONCENTRATE ON THE TREATMENT QUALITY. BY ELIMINATING THE PROBLEM OF THE HOSE KINKING IT ALSO SIGNIFICANTLY EXTENDS THE HOSE LIFE. THE SWIVEL ACTION SYSTEM DOES NOT REQUIRE ANY MAINTENANCE.</p> <p>INCLUDES THE FOLLOWING PARTS. 1. ALL BRASS AND CHROME ASSEMBLY: 1.1 WATER PRESSURE/TEMPERATURE CONTROL GAUGE INSTALLED IN THE CUSTOM CHROME PLATED BODY. 1.2 ALL CHROME PLATED BASE FOR THE GAUGE AND THE BODY. 1.3 ALL CHROME PLATED UNIQUE SWIVEL SYSTEM FOR THE ABOVE PARTS. 1.4 QRS (MESSAGE HOSE QUICK RELEASE SYSTEM) INTEGRATED INTO THE ABOVE ASSEMBLY. 1.5 SPECIAL GRADE EXTRA-FLEXIBLE AND EXTRA STRONG WHITE MESSAGE HOSE EQUIPPED WITH THE QUICK RELEASE CORRESPONDING CONNECTOR AND A UNIQUE EXTRA LIGHT CHROME PLATED UNDERWATER PRESSURE MASSAGE NOZZLE #1. 1.6 UMSCB RMS® ELECTRONIC CONTROL BOX WITH TWO LEVELS OF SAFETY PROTECTION SYSTEM. - WATER LEVEL SENSOR. - PRESSURE SENSOR WITH A SPECIAL IN LINE INSTALLATION FITTING.</p>	    	<p>QRS SW1 WATER PRESSURE UP TO 45 PSI/3 ATM <i>UNIQUE HOSE SWIVEL ACTION.</i></p>
S#6	<p>QRS SW1BP <i>UNIQUE HOSE SWIVEL ACTION. INCLUDES ADDITIONAL BOOSTING PUMP</i></p>  <p>WATER PRESSURE UP TO 90 PSI/6 ATM</p>	<p><i>NOTE: UMSCB PROTECTS BOOSTER PUMP FROM DRY RUN AND OVER-PRESSURE. CREATES SIMPLE, SAFE, USER-FRIENDLY SYSTEM OPERATION.</i></p> <p>QRS SW1BP. SAME FUNCTIONS AS IN QRS SW1 <i>INCLUDES ADDITION AL BOOSTING PUMP.</i> CREATES WATER PRESSURE UP TO 90 PSI/6 ATM</p> 	    	<p>QRS SW1BP <i>UNIQUE HOSE SWIVEL ACTION. INCLUDES ADDITIONAL BOOSTING PUMP CREATES WATER PRESSURE UP TO 90 PSI/6 ATM</i></p>

4.6







OPTIONAL UNDERWATER MASSAGE HOSE/HAND WAND SYSTEMS QRS SW WHICH INCLUDES ADDITIONAL SET OF HOSES WITH 3PCS. DIFFERENT TYPES OF UNDERWATER MASSAGE NOZZLES. UNIQUE DESIGN OF THE SYSTEM ALLOWS TO CHANGE THE HOSE WITH THE NOZZLE WITHIN 10 SECONDS WITHOUT INTERRUPTING THE TREATMENT.

SET#	PART #	SET DESCRIPTION.	NOTES
S#7	<p>QRS SW2 PRESSURE UP TO 45 PSI/3 ATM <i>UNIQUE HOSE SWIVEL ACTION. EXTRA SET OF HOSES WITH 3PCS. DIFFERENT TYPES OF NOZZLES FOR DIFFERENT TYPES OF TREATMENTS.</i></p>	<p>UNDERWATER MASSAGE HOSE SWIVEL SET UNIQUE SYSTEM DESIGN ALLOWS THE TUB OPERATOR TO PROVIDE TREATMENTS WITHOUT CARRYING THE WEIGHT OF THE HOSE FILLED WITH WATER ALL DAY LONG. THE WHOLE HOSE ASSEMBLY ROTATES EFFORTLESSLY 360° IN ANY DIRECTION TOGETHER WITH THE OPERATOR MOVEMENT. IT PREVENTS HOSE KINKING AS WELL. THIS SYSTEM UPGRADE IS HIGHLY RECOMMENDED WHEN UNDERWATER MASSAGE HOSE IS CONSTANTLY IN USE. IT SIGNIFICANTLY REDUCES OPERATOR'S FATIGUE, IMPROVES THE TREATMENT QUALITY, ALLOWS THE OPERATOR TO CONCENTRATE ON THE TREATMENT QUALITY. BY ELIMINATING THE PROBLEM OF THE HOSE KINKING IT ALSO SIGNIFICANTLY EXTENDS THE HOSE LIFE.THE SWIVEL ACTION SYSTEM DOES NOT REQUIRE ANY MAINTENANCE.</p>	<p>QRS SW2 PRESSURE UP TO 45 PSI/3 ATM <i>UNIQUE HOSE SWIVEL ACTION. EXTRA SET OF HOSES WITH 3PCS.DIFFERENT TYPES OF NOZZLES FOR DIFFERENT TYPES OF TREATMENTS.</i></p>
S#8	<p>QRS SW2BP <i>INCLUDES ADDITIONAL PRESSURE BOOSTING PUMP.</i> <i>UNIQUE HOSE SWIVEL ACTION. EXTRA SET OF HOSES WITH 3PCS. DIFFERENT TYPES OF</i></p>  <p><i>NOZZLES FOR DIFFERENT TYPES OF TREATMENTS.</i></p> <p>CREATES PRESSURE UP TO 90 PSI/6 ATM</p> 	<p>INCLUDES THE FOLLOWING PARTS. 1. ALL BRASS AND CHROME ASSEMBLY: 1.1 WATER PRESSURE/TEMPERATURE CONTROL GAUGE INSTALLED IN THE CUSTOM CHROME PLATED BODY. 1.2 ALL CHROME PLATED BASE FOR THE GAUGE AND THE BODY. 1.3 ALL CHROME PLATED UNIQUE SWIVEL SYSTEM FOR THE ABOVE PARTS. 1.4 QRS (MESSAGE HOSE QUICK RELEASE SYSTEM) INTEGRATED INTO THE ABOVE ASSEMBLY. <i>1.5 SPECIAL GRADE EXTRA-FLEXIBLE AND EXTRA STRONG WHITE MESSAGE HOSES EQUIPPED WITH THE QUICK RELEASE RESPONDING CONNECTOR AND HOSES WITH UNIQUE EXTRA LIGHT CHROME PLATED UNDERWATER PRESSURE MASSAGE NOZZLES #1, #2, #3</i> 1.6 UMCSB RMS® ELECTRONIC CONTROL BOX WITH TWO LEVELS OF SAFETY PROTECTION SYSTEM. - WATER LEVEL SENSOR. - PRESSURE SENSOR WITH A SPECIAL IN LINE INSTALLATION FITTING.</p>          	<p>QRS SW2BP <i>INCLUDES ADDITIONAL PRESSURE BOOSTING PUMP. CREATES WATER PRESSURE UP TO 90 PSI/6 ATM</i> <i>UNIQUE HOSE SWIVEL ACTION. EXTRA SET OF HOSES WITH 3PCS.DIFFERENT TYPES OF NOZZLES FOR DIFFERENT TYPES OF TREATMENTS.</i></p>

4.7

ADDITIONAL SETS OF ASSEMBLY HOSES AND NOZZLES FOR QRS UNDERWATER MASSAGE SYSTEM.

WITH RMS® QRS SYSTEM YOU CAN USE 3 DIFFERENT TYPES OF NOZZLES FOR DIFFERENT TYPES OF UNDERWATER MASSAGE TREATMENTS. GROW YOUR BUSINESS! YOUR CUSTOMERS WILL APPRECIATE IT; CUSTOMER RETENTION WILL BE IMPROVED. EXPAND YOUR SPA MENU, ADD TWO MORE NOZZLES AND MANY NEW TREATMENTS.

#	PART #	SET DESCRIPTION.	PHOTO	NOTES
1	QRS H/N SET 1 AVAILABLE FOR TUBS EQUIPPED WITH QRS SYSTEM ALL BRASS AND CHROME SYSTEM.	SET 1 ADDITIONAL SET OF A HOSE AND A NOZZLE. ALLOWS TO CHANGE THE BASIC HOSE TOGETHER WITH THE NOZZLE FOR ANOTHER TYPE OF NOZZLE IN LESS THAN 10 SECONDS FOR PROVIDING DIFFERENT TYPES OF UNDERWATER PRESSURE MASSAGE.		
2	QRS H/N SET 2 AVAILABLE FOR TUBS EQUIPPED WITH QRS SYSTEM ALL BRASS AND CHROME SYSTEM.	SET 2 ADDITIONAL SET OF A HOSE AND A NOZZLE. ALLOWS TO CHANGE THE BASIC HOSE TOGETHER WITH THE NOZZLE FOR ANOTHER TYPE OF NOZZLE IN LESS THAN 10 SECONDS FOR PROVIDING DIFFERENT TYPES OF UNDERWATER PRESSURE MASSAGE.		
3	NS-03 CP ALL BRASS AND CHROME SYSTEM.	COMPLETE SET OF NOZZLES (3PCS.) EXCLUSIVE EXTRA LIGHT CHROME PLATED NOZZLE SET FOR UNDERWATER MASSAGE HOSE. NOZZLES FIT ANY RMS® UNDERWATER MASSAGE OR SCOTCH HOSE/CHARCOT SHOWER HOSES.		
4	NZ-01 ALL BRASS AND CHROME SYSTEM.	NOZZLE #1 NOZZLE FITS ANY RMS® UNDERWATER MASSAGE OR SCOTCH HOSE/CHARCOT SHOWER HOSES.		
5	NZ-02 ALL BRASS AND CHROME SYSTEM.	NOZZLE #2 NOZZLE FITS ANY RMS® UNDERWATER MASSAGE OR SCOTCH HOSE/CHARCOT SHOWER HOSES		
6	NZ-03 ALL BRASS AND CHROME SYSTEM.	NOZZLE #3 NOZZLE FITS ANY RMS® UNDERWATER MASSAGE OR SCOTCH HOSE/CHARCOT SHOWER HOSES		
7	NZ-04	NOZZLE #4 NOZZLE FITS ANY RMS® UNDERWATER MASSAGE OR SCOTCH HOSE/CHARCOT SHOWER HOSES		

4.8

OPTIONAL AFFUSION/VICHY SHOWERS FOR USE OVER RMS® TUBS

1. "VO-7-OT EXCLUSIVE" SERIES WITH 180° SWIVEL BASE (14PCS. SHOWER HEADS)

2. "VO-7-OT STANDARD" (7PCS. SHOWER HEADS)

NOTE 1: OPTIONAL RMS® HYDROTOP® SYSTEM FOR THE TUB IS REQUIRED.

NOTE 2: CUSTOM RAIN BAR LENGTH AVAILABLE UPON REQUEST.

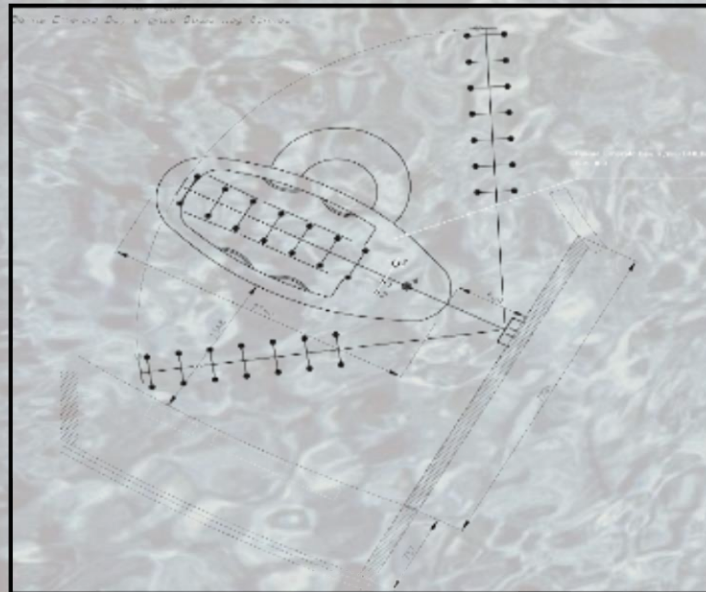
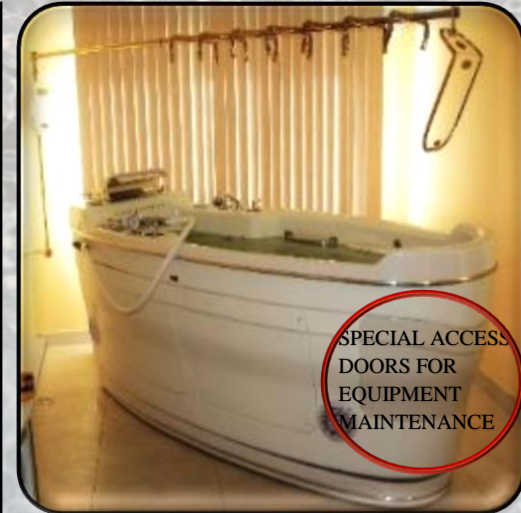
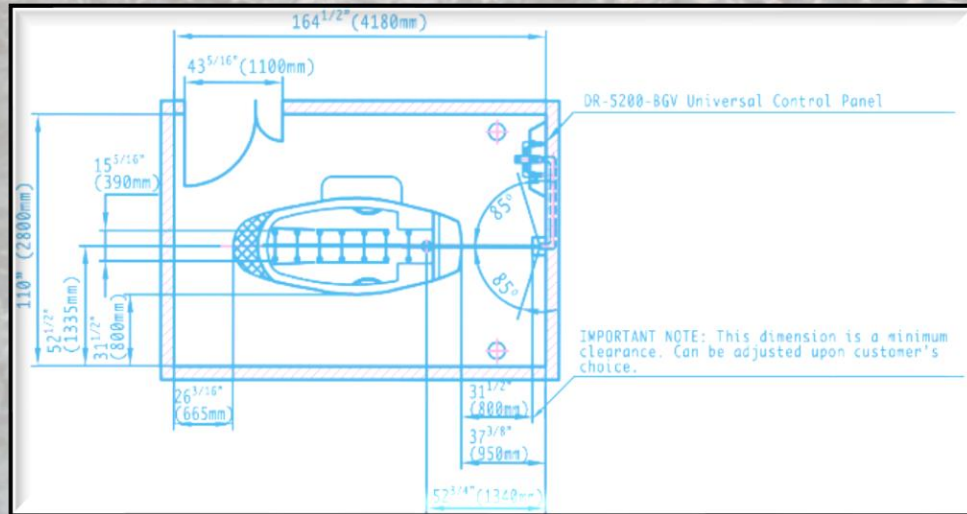

#1

**PROFESSIONAL HYDROTHERAPY SPA PACKAGE FOR COMMERCIAL AND RESIDENTIAL SPA CENTERS.
JUMBO LINE X-TRA SERIES. INTELLI-TUB® WITH OPTIONAL HYDROTOP® SYSTEM, VICHY SHOWER
VO-7 SW-OT EXCLUSIVE, CHARCOT SHOWER SYSTEM, INTEGRATED INTO UNIVERSAL WALL-MOUNT
CONTROL BOX CR-200A.**

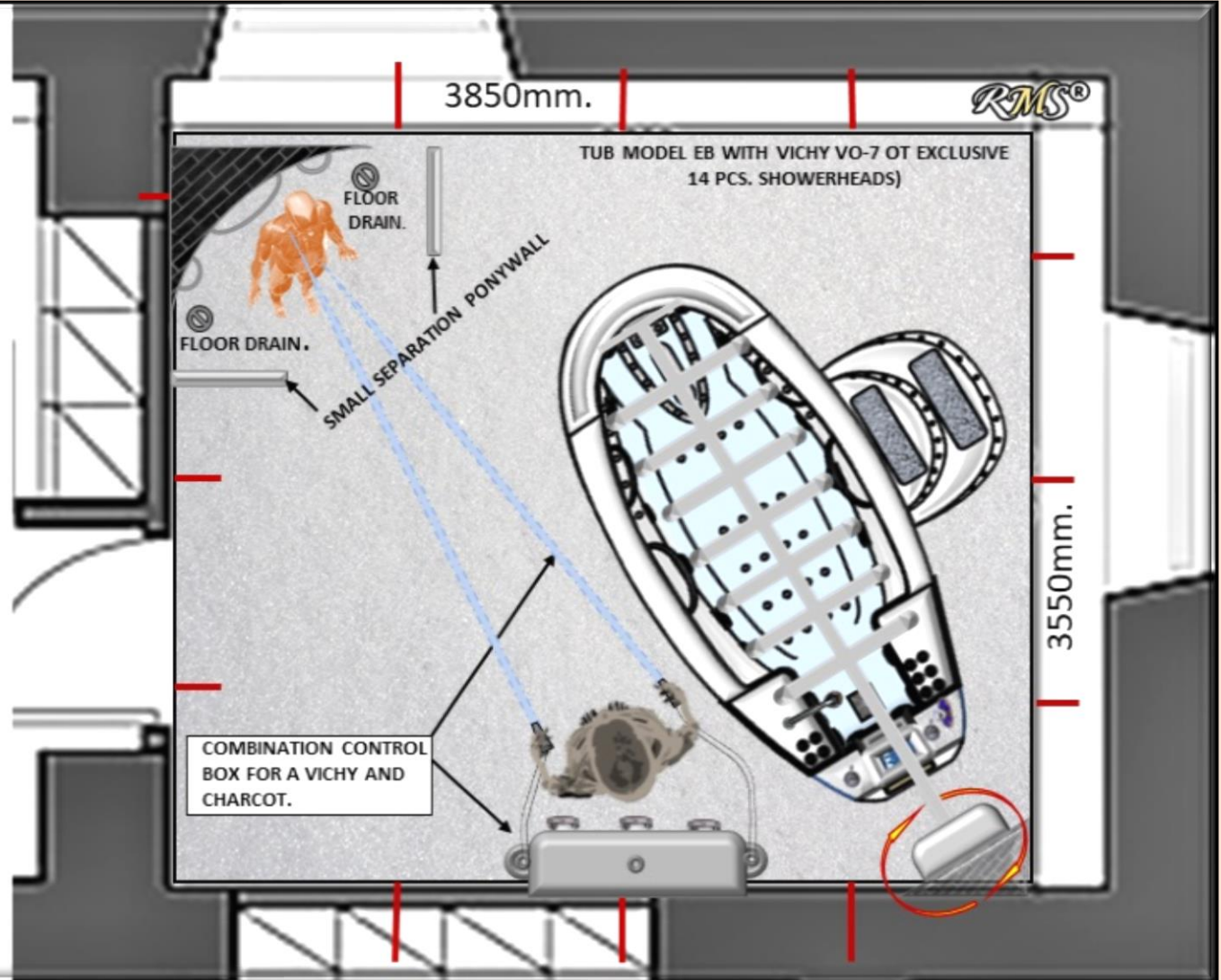

#1

**PROFESSIONAL HYDROTHERAPY SPA PACKAGE FOR COMMERCIAL AND RESIDENTIAL SPA CENTERS.
JUMBO LINE X-TRA SERIES. INTELLI-TUB® WITH OPTIONAL HYDROTOP® SYSTEM, VICHY SHOWER
VO-7 SW-OT EXCLUSIVE, CHARCOT SHOWER SYSTEM, INTEGRATED INTO UNIVERSAL WALL-MOUNT
CONTROL BOX CR-200A.**

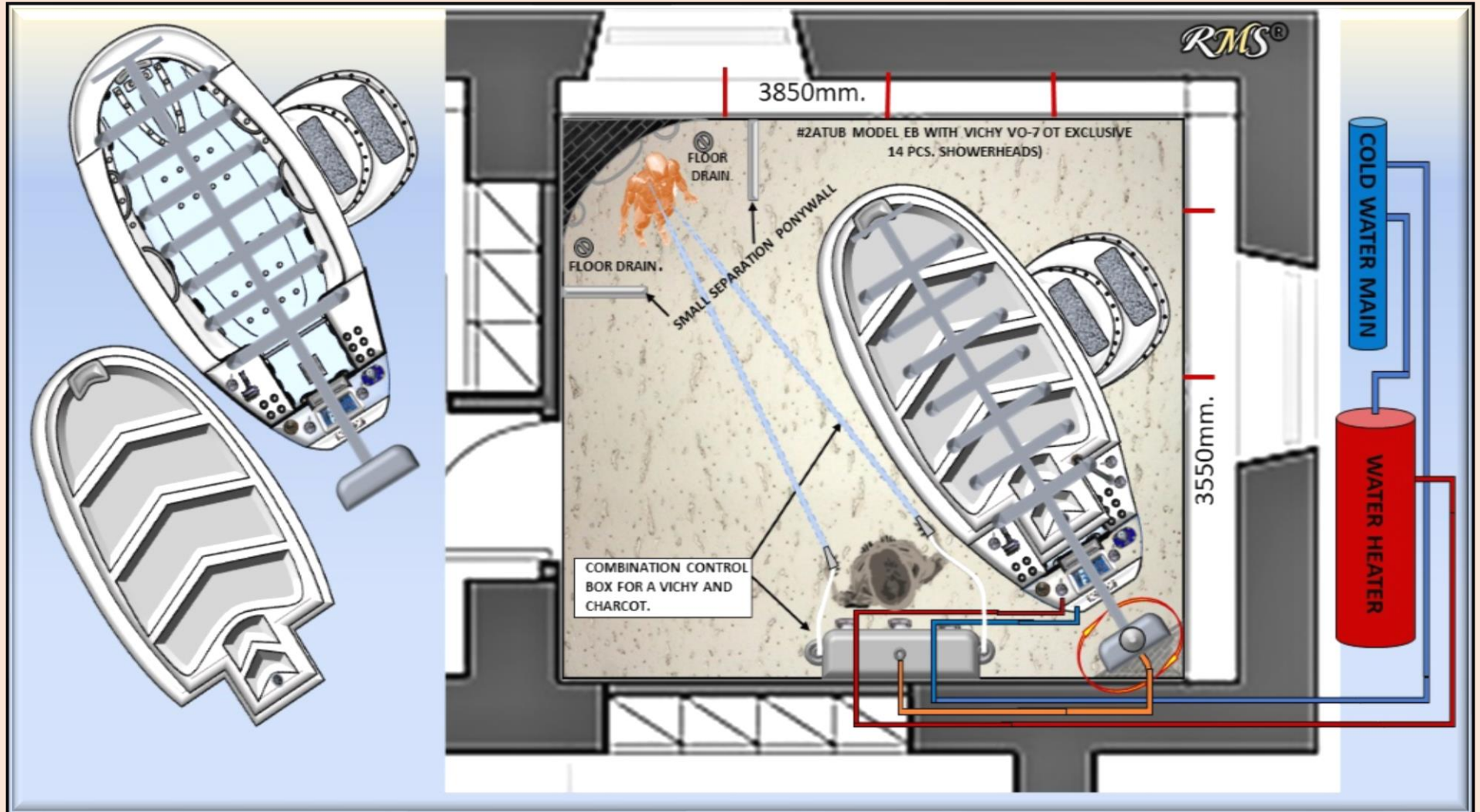



4.8.1

**“VO-7-OT EXCLUSIVE” SERIES WITH 180° SWIVEL BASE
14 PCS. SHOWER HEADS.**

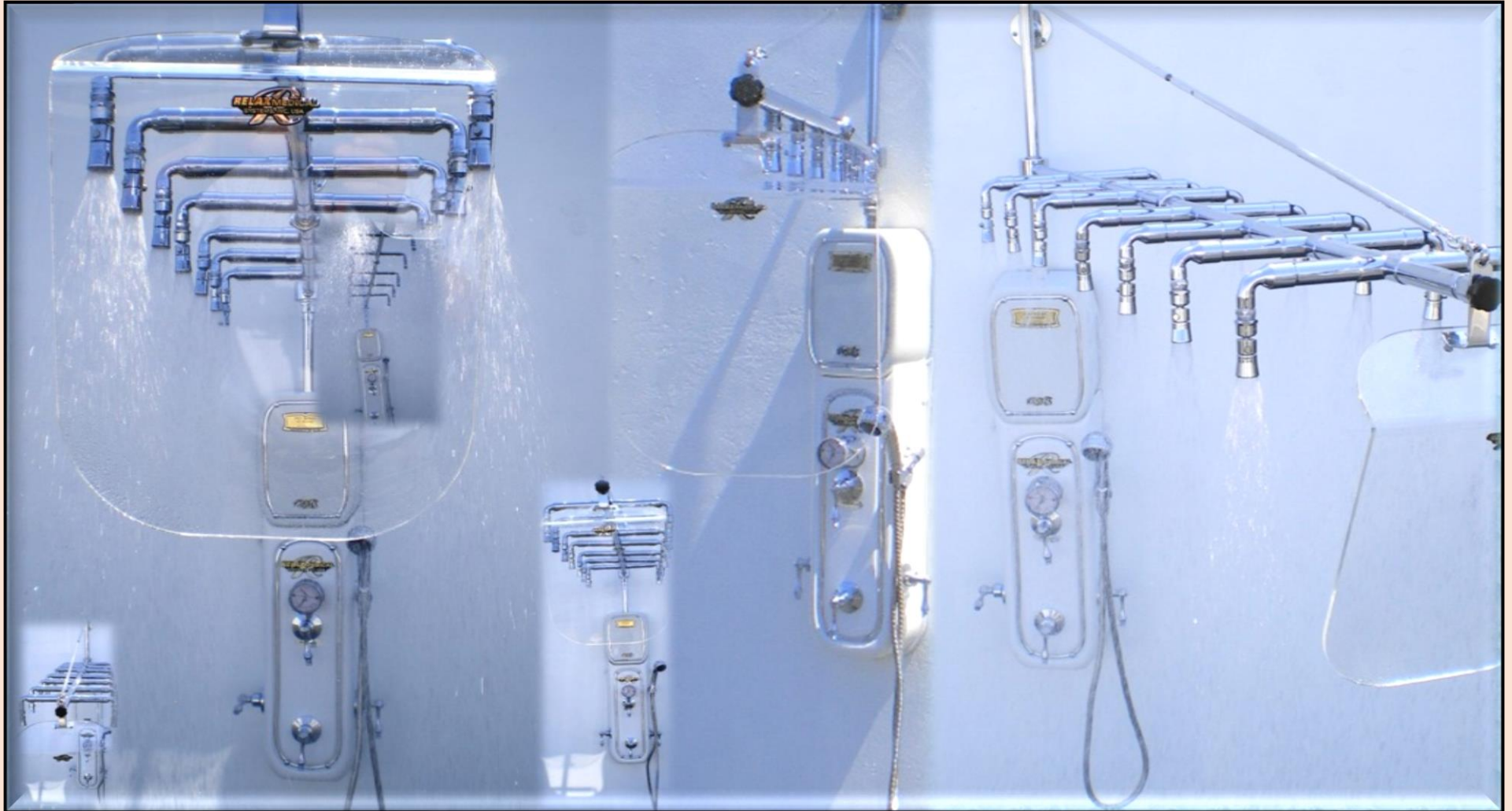

#	SET DESCRIPTION.	NOTES
1	<p>«VO-7 SW-OT EXCLUSIVE PREMIUM CHROME» EXTRA COMPACT DESIGN, SHIPS UPS/FEDEX. SIMPLE QUICK INSTALLATION AND HOOK UP.</p> <p>1. SHOWER RAIN BAR EXTENDED W/7 CROSSBAR MANIFOLDS (14PCS. SHOWER HEADS) FINISH: "POLISHED CHROME." 1PC.</p> <p>2. SHOWER HEADS/WATER INJECTORS (SPECIAL DESIGN) WITH TEN WATER CHANNELS EACH, WITH AN INDIVIDUAL ON/OFF FROM FOREST RAIN TO TROPICAL MIST AND SWIVEL ACTION TO ANY POSITION. EQUIPPED WITH AN INDIVIDUAL ON/OFF BUTTON. FINISH: "CHROME." 14PCS.</p> <p>3. INTEGRATED 180° RAIN BAR SWIVEL SYSTEM 1PC.</p> <p>4. CR/VOAB-P MOLDED ACRYLIC HANG ON THE WALL UNIVERSAL CONTROL PANEL INCLUDES 1PC. -MAIN ON/OFF VALVE -COLD WATER VALVE -HOT WATER VALVE -TEMPERATURE/PRESSURE GAUGE -HAND SHOWER FOR RINSING -HAND SHOWER HOLDER (CHROME PLATED) -INDIVIDUAL CONTROL VALVE FOR THE HAND SHOWER</p> <p>5. ACRYLIC SCREEN FOR FACE PROTECTION WITH DECO MOLDINGS 1PC.</p> <p>6. SPECIAL ACRYLIC OVAL BOXES VOAB-1, VOAB-2 FOR VICHY SHOWER WALL MOUNTING 2PCS.</p>	
2	<p>«VO-7 SW-OT EXCLUSIVE ECONOMY 1 CHROME» NEW EXTRA COMPACT DESIGN, SHIPS UPS/FEDEX. SIMPLE QUICK INSTALLATION AND HOOK UP.</p> <p>1. SHOWER RAIN BAR EXTENDED W/ SEVEN CROSSBAR MANIFOLDS (14PCS. SHOWER HEADS) FINISH: "POLISHED CHROME." 1PC.</p> <p>2. SHOWER HEADS/WATER INJECTORS (SPECIAL DESIGN) WITH TEN WATER CHANNELS EACH, WITH AN INDIVIDUAL ON/OFF FROM FOREST RAIN TO TROPICAL MIST AND SWIVEL ACTION TO ANY POSITION. EQUIPPED WITH AN INDIVIDUAL ON/OFF BUTTON. FINISH: "CHROME." 14PCS.</p> <p>3. INTEGRATED 180° RAIN BAR SWIVEL SYSTEM 1PC.</p> <p>4. CR/VOAB-E1 MOLDED ACRYLIC HANG ON THE WALL UNIVERSAL CONTROL PANEL INCLUDES 1PC. -MAIN ON/OFF VALVE -COLD WATER VALVE -HOT WATER VALVE -TEMPERATURE/PRESSURE GAUGE</p> <p>5. ACRYLIC SCREEN FOR FACE PROTECTION WITH DECO MOLDINGS 1PC.</p> <p>6. SPECIAL ACRYLIC OVAL BOXES VOAB-1, VOAB-2 FOR VICHY SHOWER WALL MOUNTING 2PCS.</p>	
3	<p>«VO-7 SW-OT EXCLUSIVE ECONOMY 2 CHROME» NEW EXTRA COMPACT DESIGN, SHIPS UPS/FEDEX. SIMPLE QUICK INSTALLATION AND HOOK UP.</p> <p>1. SHOWER RAIN BAR EXTENDED W/7 CROSSBAR MANIFOLDS (14PCS. SHOWER HEADS) FINISH: "POLISHED CHROME." 1PC.</p> <p>2. SHOWER HEADS/WATER INJECTORS (SPECIAL DESIGN) WITH TEN WATER CHANNELS EACH, W/ADJUSTABLE PRESSURE FROM FOREST RAIN TO TROPICAL MIST AND SWIVEL ACTION TO ANY POSITION. EQUIPPED WITH AN INDIVIDUAL ON/OFF BUTTON. FINISH: "CHROME." 14PCS.</p> <p>3. INTEGRATED 180° RAIN BAR SWIVEL SYSTEM 1PC.</p> <p>4. CR/VOAB-E2 MOLDED ACRYLIC HANG ON THE WALL UNIVERSAL CONTROL PANEL INCLUDES 1PC. -MAIN ON/OFF VALVE -COLD WATER VALVE -HOT WATER VALVE</p> <p>5. ACRYLIC SCREEN FOR FACE PROTECTION WITH DECO MOLDINGS 1PC.</p> <p>6. SPECIAL ACRYLIC OVAL BOXES VOAB-1, VOAB-2 FOR VICHY SHOWER WALL MOUNTING 2PCS.</p>	

4	<p>«VO-7 SW-OT EXCLUSIVE BASIC CHROME» NEW EXTRA COMPACT DESIGN, SHIPS UPS/FEDEX. SIMPLE QUICK INSTALLATION AND HOOK UP.</p> <p>1. SHOWER RAIN BAR EXTENDED W/7 CROSSBAR MANIFOLDS (14PCS. SHOWER HEADS) FINISH: "POLISHED CHROME." 1PC.</p> <p>2. SHOWER HEADS/WATER INJECTORS (SPECIAL DESIGN) WITH TEN WATER CHANNELS EACH, W/ADJUSTABLE PRESSURE FROM FOREST RAIN TO TROPICAL MIST AND SWIVEL ACTION TO ANY POSITION. EQUIPPED WITH AN INDIVIDUAL ON/OFF BUTTON. FINISH: "CHROME." 14PCS.</p> <p>3. INTEGRATED 180° RAIN BAR SWIVEL SYSTEM 1PC.</p> <p>4. MAIN ON/OFF VALVE 1PC.</p> <p>5. COLD WATER VALVE 1PC.</p> <p>6. HOT WATER VALVE 1PC.</p> <p>7. ACRYLIC SCREEN FOR FACE PROTECTION WITH DECO MOLDINGS 1PC.</p> <p>8. SPECIAL ACRYLIC OVAL BOXES VOAB-1, VOAB-2 FOR VICHY SHOWER WALL MOUNTING</p>	
<p>EXCLUSIVE VICHY SHOWER MODELS WITH EXTRA POWERFULL AUTOMATIC WATER TEMPERATURE CONTROL SYSTEM. BOTH MODELS HAVE A SPECIAL TYPE OF A CONTROL BOX WHICH CAN BE INSTALLED REMOTELY AT ANY PLACE IN THE ROOM FOR ADDITIONAL OPERATOR CONVENIENCE. THE CONTROL BOXES CAN BE ALSO EQUIPPED WITH AN OPTIONAL SCOTCH HOSE/CHARCOT SHOWER SYSTEM FOR PROVIDING POINTED PRESSURE CHARCOT SHOWER MASSAGE.</p>		
5	<p>VICHY SHOWER "VO-7-OT EXCLUSIVE GOLD"</p> <p>1. EXTENDED SHOWER RAIN BAR WITH SEVEN CROSSBAR MANIFOLDS (14PCS. SHOWER HEADS) AND SPECIAL SUPPORT SYSTEM. FINISH: "POLISHED GOLD." 1PC.</p> <p>2. SHOWER HEADS/WATER INJECTORS (SPECIAL DESIGN) WITH TEN WATER CHANNELS EACH, W/ADJUSTABLE PRESSURE FROM FOREST RAIN TO TROPICAL MIST AND SWIVEL ACTION TO ANY POSITION. EQUIPPED WITH AN INDIVIDUAL ON/OFF BUTTON. FINISH: "POLISHED GOLD." 14PCS.</p> <p>3. INTEGRATED 180° RAIN BAR SWIVEL SYSTEM 1PC.</p> <p>4. DR -200 BGV MOLDED ACRYLIC HANG ON THE WALL UNIVERSAL CONTROL PANEL INCLUDES: 1PC.</p> <p>-AUTOMATIC THERMIXER X-200, -MAIN ON/OFF VALVE -TEMPERATURE/PRESSURE GAUGE</p> <p>5. ACRYLIC SCREEN FOR FACE PROTECTION WITH DECO MOLDINGS 1PC.</p> <p>6. SPECIAL ACRYLIC OVAL BOXES VOAB-1, VOAB-2 FOR VICHY SHOWER WALL MOUNTING 2PC.</p> <p>7. DECO SCREENS</p> <p>NOTE: THIS MODEL ALLOWS TO INSTALL CONTROL PANEL REMOTELY UPON CUSTOMER'S CHOICE.</p>	
<p>OPTION: THIS MODEL CAN BE EQUIPPED WITH SCOTCH HOSE/CHARCOT SHOWER HOSE-1PC. WITH INDIVIDUAL CONTROL VALVE FOR POINTED PRESSURE MASSAGE.</p>		
6	<p>VICHY SHOWER "VO-7-OT EXCLUSIVE CHROME"</p> <p>1. EXTENDED SHOWER RAIN-BAR WITH SEVEN CROSSBAR MANIFOLDS (14PCS. SHOWER HEADS) AND SPECIAL SUPPORT SYSTEM. FINISH: "POLISHED CHROME." 1PC.</p> <p>2. SHOWER HEADS/WATER INJECTORS (SPECIAL DESIGN) WITH TEN WATER CHANNELS EACH, W/ADJUSTABLE PRESSURE FROM FOREST RAIN TO TROPICAL MIST AND SWIVEL ACTION TO ANY POSITION. EQUIPPED WITH AN INDIVIDUAL ON/OFF BUTTON. FINISH: "CHROME." 14PCS.</p> <p>3. INTEGRATED 180° RAIN BAR SWIVEL SYSTEM 1PC.</p> <p>4. DR -200 BGV MOLDED ACRYLIC HANG ON THE WALL UNIVERSAL CONTROL PANEL INCLUDES: 1PC.</p> <p>-AUTOMATIC THERMIXER X-200, -MAIN ON/OFF VALVE -TEMPERATURE/PRESSURE GAUGE</p> <p>5. ACRYLIC SCREEN FOR FACE PROTECTION WITH DECO MOLDINGS 1PC.</p> <p>6. SPECIAL ACRYLIC OVAL BOXES VOAB-1, VOAB-2 FOR VICHY SHOWER WALL MOUNTING 2PCS.</p> <p>7. DECO SCREENS</p> <p>NOTE: THIS MODEL ALLOWS TO INSTALL CONTROL PANEL REMOTELY UPON CUSTOMER'S CHOICE</p>	
<p>OPTION: THIS MODEL CAN BE EQUIPPED WITH SCOTCH HOSE/CHARCOT SHOWER HOSE-1PC. WITH INDIVIDUAL CONTROL VALVE FOR POINTED PRESSURE MASSAGE.</p>		



4.8.2
“VO-7 SW-OT STANDARD” SERIES WITH 180° SWIVEL BASE.
7 PCS. SHOWER HEADS.



#	SET DESCRIPTION.	NOTES
1	<p>«VO-7 SW-OT STANDARD PREMIUM PLUS CHROME» <i>EXTRA COMPACT DESIGN, SHIPS UPS/FEDEX. SIMPLE QUICK INSTALLATION.</i></p> <p>1. SHOWER RAIN BAR EXTENDED WITH 7PCS. SHOWER HEADS. FINISH: "POLISHED CHROME." 1PC.</p> <p>2. SHOWER HEADS/WATER INJECTORS (SPECIAL DESIGN) WITH TEN WATER CHANNELS EACH, W/ADJUSTABLE PRESSURE FROM FOREST RAIN TO TROPICAL MIST AND SWIVEL ACTION TO ANY POSITION. EQUIPPED WITH AN INDIVIDUAL ON/OFF BUTTON. FINISH: "CHROME." 7PCS.</p> <p>3. INTEGRATED 180° RAIN BAR SWIVEL SYSTEM 1PC.</p> <p>4. CR/VOAB-P MOLDED ACRYLIC HANG ON THE WALL UNIVERSAL CONTROL PANEL INCLUDES 1PC.</p> <ul style="list-style-type: none"> - MAIN ON/OFF VALVE - AUTOMATIC WATER TEMPERATURE CONTROL SYSTEM 1PC. - TEMPERATURE/PRESSURE GAUGE - HAND SHOWER FOR RINSING - HAND SHOWER HOLDER (CHROME PLATED) - INDIVIDUAL CONTROL VALVE FOR THE HAND SHOWER <p>5. ACRYLIC SCREEN FOR FACE PROTECTION WITH DECO MOLDINGS 1PC.</p> <p>6. SPECIAL ACRYLIC OVAL BOXES VOAB-1, VOAB-2 FOR VICHY SHOWER WALL MOUNTING 2PCS.</p>	
2	<p>«VO-7 SW-OT STANDARD PREMIUM CHROME» <i>EXTRA COMPACT DESIGN, SHIPS UPS/FEDEX. SIMPLE QUICK INSTALLATION.</i></p> <p>1. SHOWER RAIN BAR EXTENDED WITH 7PCS. SHOWER HEADS. FINISH: "POLISHED CHROME." 1PC.</p> <p>2. SHOWER HEADS/WATER INJECTORS (SPECIAL DESIGN) WITH TEN WATER CHANNELS EACH, W/ADJUSTABLE PRESSURE FROM FOREST RAIN TO TROPICAL MIST AND SWIVEL ACTION TO ANY POSITION. EQUIPPED WITH AN INDIVIDUAL ON/OFF BUTTON. FINISH: "CHROME." 7PCS.</p> <p>3. INTEGRATED 180° RAIN BAR SWIVEL SYSTEM 1PC.</p> <p>4. CR/VOAB-P MOLDED ACRYLIC HANG ON THE WALL UNIVERSAL CONTROL PANEL INCLUDES 1PC.</p> <ul style="list-style-type: none"> - MAIN ON/OFF VALVE - COLD WATER VALVE - HOT WATER VALVE - TEMPERATURE/PRESSURE GAUGE - HAND SHOWER FOR RINSING - HAND SHOWER HOLDER (CHROME PLATED) - INDIVIDUAL CONTROL VALVE FOR THE HAND SHOWER <p>5. ACRYLIC SCREEN FOR FACE PROTECTION WITH DECO MOLDINGS 1PC.</p> <p>6. SPECIAL ACRYLIC OVAL BOXES VOAB-1, VOAB-2 FOR VICHY SHOWER WALL MOUNTING 2PCS.</p>	
3	<p>«VO-7 SW-OT STANDARD ECONOMY 1 CHROME» <i>EXTRA COMPACT DESIGN, SHIPS UPS/FEDEX. SIMPLE QUICK INSTALLATION.</i></p> <p>1. SHOWER RAIN BAR EXTENDED WITH 7PCS. SHOWER HEADS. FINISH: "POLISHED CHROME." 1PC.</p> <p>2. SHOWER HEADS/WATER INJECTORS (SPECIAL DESIGN) WITH TEN WATER CHANNELS EACH, W/ADJUSTABLE PRESSURE FROM FOREST RAIN TO TROPICAL MIST AND SWIVEL ACTION TO ANY POSITION. EQUIPPED WITH AN INDIVIDUAL ON/OFF BUTTON. FINISH: "CHROME." 7PCS.</p> <p>3. INTEGRATED 180° RAIN BAR SWIVEL SYSTEM 1PC.</p> <p>4. CR/VOAB-E1 MOLDED ACRYLIC HANG ON THE WALL UNIVERSAL CONTROL PANEL INCLUDES 1PC.</p> <ul style="list-style-type: none"> - MAIN ON/OFF VALVE - COLD WATER VALVE - HOT WATER VALVE - TEMPERATURE/PRESSURE GAUGE <p>5. ACRYLIC SCREEN FOR FACE PROTECTION WITH DECO MOLDINGS 1PC.</p> <p>6. SPECIAL ACRYLIC OVAL BOXES VOAB-1, VOAB-2 FOR VICHY SHOWER WALL MOUNTING 2PCS.</p>	

4	<p>«VO-7 SW-OT STANDARD ECONOMY 2 CHROME» EXTRA COMPACT DESIGN, SHIPS UPS/FEDEX. SIMPLE QUICK INSTALLATION.</p> <p>1. SHOWER RAIN BAR EXTENDED WITH 7PCS. SHOWER HEADS. FINISH: "POLISHED CHROME." 1PC.</p> <p>2. SHOWER HEADS/WATER INJECTORS (SPECIAL DESIGN) WITH TEN WATER CHANNELS EACH, W/ADJUSTABLE PRESSURE FROM FOREST RAIN TO TROPICAL MIST AND SWIVEL ACTION TO ANY POSITION. EQUIPPED WITH AN INDIVIDUAL ON/OFF BUTTON. FINISH: "CHROME." 7PCS.</p> <p>3. INTEGRATED 180° RAIN BAR SWIVEL SYSTEM 1PC.</p> <p>4. CR/VOAB-E2 MOLDED ACRYLIC HANG ON THE WALL UNIVERSAL CONTROL PANEL INCLUDES 1PC.</p> <ul style="list-style-type: none"> - MAIN ON/OFF VALVE - COLD WATER VALVE - HOT WATER VALVE <p>5. ACRYLIC SCREEN FOR FACE PROTECTION WITH DECO MOLDINGS 1PC.</p> <p>6. SPECIAL ACRYLIC OVAL BOXES VOAB-1, VOAB-2 FOR VICHY SHOWER WALL MOUNTING.</p>	
5	<p>«VO-7 SW-OT STANDARD BASIC CHROME» EXTRA COMPACT DESIGN, SHIPS UPS/FEDEX. SIMPLE QUICK INSTALLATION AND HOOK UP.</p> <p>1. SHOWER RAIN BAR EXTENDED WITH 7PCS. SHOWER HEADS. FINISH: "POLISHED CHROME." 1PC.</p> <p>2. SHOWER HEADS/WATER INJECTORS (SPECIAL DESIGN) WITH TEN WATER CHANNELS EACH, W/ADJUSTABLE PRESSURE FROM FOREST RAIN TO TROPICAL MIST AND SWIVEL ACTION TO ANY POSITION. EQUIPPED WITH AN INDIVIDUAL ON/OFF BUTTON. FINISH: "CHROME." 7PCS.</p> <p>3. INTEGRATED 180° RAIN BAR SWIVEL SYSTEM 1PC.</p> <p>4. MAIN ON/OFF VALVE 1PC.</p> <p>5. COLD WATER VALVE 1PC.</p> <p>6. HOT WATER VALVE</p> <p>7. ACRYLIC SCREEN FOR FACE PROTECTION WITH DECO MOLDINGS 1PC.</p> <p>8. SPECIAL ACRYLIC OVAL BOXES VOAB-1, VOAB-2 FOR VICHY SHOWER WALL MOUNTING. 2PCS.</p>	
<p>EXCLUSIVE VICHY SHOWER MODELS WITH EXTRA POWERFULL AUTOMATIC WATER TEMPERATURE CONTROL SYSTEM. BOTH MODELS HAVE A SPECIAL TYPE OF A CONTROL BOX WHICH CAN BE INSTALLED REMOTELY AT ANY PLACE IN THE ROOM FOR ADDITIONAL OPERATOR CONVENIENCE. THE CONTROL BOXES CAN BE ALSO EQUIPPED WITH AN OPTIONAL SCOTCH HOSE/CHARCOT SHOWER SYSTEM FOR PROVIDING POINTED PRESSURE CHARCOT SHOWER MASSAGE.</p>		
6	<p>VICHY SHOWER «VO-7-OT STANDARD GOLD»</p> <p>1. EXTENDED SHOWER RAIN BAR WITH 7PCS. SHOWER HEADS AND SPECIAL SUPPORT SYSTEM. FINISH: "POLISHED GOLD." 1PC.</p> <p>2. SHOWER HEADS/WATER INJECTORS (SPECIAL DESIGN) WITH TEN WATER CHANNELS EACH, W/ADJUSTABLE PRESSURE FROM FOREST RAIN TO TROPICAL MIST AND SWIVEL ACTION TO ANY POSITION. EQUIPPED WITH AN INDIVIDUAL ON/OFF BUTTON. FINISH: "POLISHED GOLD." 7PCS.</p> <p>3. INTEGRATED 180° RAIN BAR SWIVEL SYSTEM 1PC.</p> <p>4. DR-130 BGV MOLDED ACRYLIC HANG ON THE WALL UNIVERSAL CONTROL PANEL INCLUDES 1PC.</p> <ul style="list-style-type: none"> - AUTOMATIC THERMIXER X-130, - MAIN ON/OFF VALVE - TEMPERATURE/PRESSURE GAUGE <p>5. ACRYLIC SCREEN FOR FACE PROTECTION WITH DECO MOLDINGS 1PC.</p> <p>6. SPECIAL ACRYLIC OVAL BOXES VOAB-1, VOAB-2 FOR VICHY SHOWER WALL MOUNTING 2PCS.</p> <p>7. DECO SCREENS</p> <p>NOTE: THIS MODEL ALLOWS TO INSTALL CONTROL PANEL REMOTELY UPON CUSTOMER'S CHOICE</p>	
<p>OPTION: THIS MODEL CAN BE EQUIPPED WITH SCOTCH HOSE/CHARCOT SHOWER HOSE-1PC. WITH INDIVIDUAL CONTROL VALVE FOR POINTED PRESSURE MASSAGE.</p>		

7	<p>VICHY SHOWER “VO-7-OT STANDARD CHROME”</p> <p>1. EXTENDED SHOWER RAIN BAR WITH 7PCS. SHOWER HEADS AND SPECIAL SUPPORT SYSTEM FINISH: “POLISHED CHROME.”</p> <p style="text-align: right;">1PC.</p> <p>2. SHOWER HEADS/WATER INJECTORS (SPECIAL DESIGN) WITH TEN WATER CHANNELS EACH, W/ADJUSTABLE PRESSURE FROM FOREST RAIN TO TROPICAL MIST AND SWIVEL ACTION TO ANY POSITION. EQUIPPED WITH AN INDIVIDUAL ON/OFF BUTTON. FINISH: “CHROME.”</p> <p style="text-align: right;">7PCS.</p> <p>3. INTEGRATED 180° RAIN BAR SWIVEL SYSTEM</p> <p style="text-align: right;">1PC.</p> <p>4. DR-130 BGV MOLDED ACRYLIC HANG ON THE WALL UNIVERSAL CONTROL PANEL INCLUDES</p> <p style="text-align: right;">1PC.</p> <ul style="list-style-type: none"> - AUTOMATIC THERMIXER X-130, - MAIN ON/OFF VALVE - TEMPERATURE/PRESSURE GAUGE <p>5. ACRYLIC SCREEN FOR FACE PROTECTION WITH DECO MOLDINGS</p> <p style="text-align: right;">1PC.</p> <p>6. SPECIAL ACRYLIC OVAL BOXES VOAB-1, VOAB-2 FOR VICHY SHOWER WALL MOUNTING</p> <p style="text-align: right;">2PCS.</p> <p>7. DECO SCREENS</p> <p>NOTE: THIS MODEL ALLOWS TO INSTALL CONTROL PANEL REMOTELY UPON CUSTOMER’S CHOICE. CHARCOT OPTION AVAILABLE.</p>	
---	----------------------------------------------------------------------------------------------------------------------------------------------------------------------------------------------------------------------------------------------------------------------------------------------------------------------------------------------------------------------------------------------------------------------------------------------------------------------------------------------------------------------------------------------------------------------------------------------------------------------------------------------------------------------------------------------------------------------------------------------------------------------------------------------------------------------------------------------------------------------------------------------------------------------------------------------------------------------------------------------------------------------------------------------------------------------------------------------------------------------------------------------------------------------------------------------------------------------------------------------------------------------	--

CHAPTER 5.

GENERAL INFORMATION ABOUT SITE PREPARATION REQUIREMENTS FOR THE TUB INSTALLATION.

1. THE TUB HAS BEEN DESIGNED TO BE INSTALLED AS A FREE STANDING UNIT AND SHOULD BE LOCATED ON A SUITABLE STRUCTURALLY SOUND FLOOR CAPABLE OF *SUPPORTING A LOAD OF 90 LBS/SQ.FT.*
2. THE ENTIRE SYSTEM CONTAINING WATER *AT NORMAL OPERATING LEVEL WEIGHS APP. 1,652 lbs/ 851 kgs.* IT IS RECOMMENDED THAT A STRUCTURAL ENGINEER OR A CONTRACTOR BE CONSULTED PRIOR TO LOCATING THE TUB IN A FACILITY TO ENSURE THE SUPPORT SURFACE IS SUITABLE.
3. THE SITE MUST BE ACCESSIBLE AND HAVE AN OPENING LARGE ENOUGH TO BRING IN THE UNIT. IF YOU HAVE A MINIMUM WIDTH OF *OPENING OF 44"/110cm. AND HEIGHT 60"/152cm.* AND NO OBSTRUCTIONS ON EITHER SIDE (E.G., HALLWAYS, CORRIDORS, WALLS ETC.) YOU SHOULD HAVE NO PROBLEM BRINGING THE TUB IN.
4. *TO PROVIDE A SPACE TO PERFORM INSTALLATION AND FOR ROUTINE SERVICE AND MAINTENANCE, RMS® RECOMMENDS A MINIMUM OF 10.5' X 10.5' (3.5MX 3.5M) AREA FOR THE TUB INSTALLATION.*

SHIPPING AND ON-SITE TUB HANDLING INSTRUCTIONS.

IMPORTANT NOTE:

DO NOT STORE OR SHIP THIS SYSTEM OUTSIDE OF THE FOLLOWING
ATMOSPHERIC RANGE:

0C + 40C,
75% RELATIVE HUMIDITY, 700HPA TO 1060HPA.

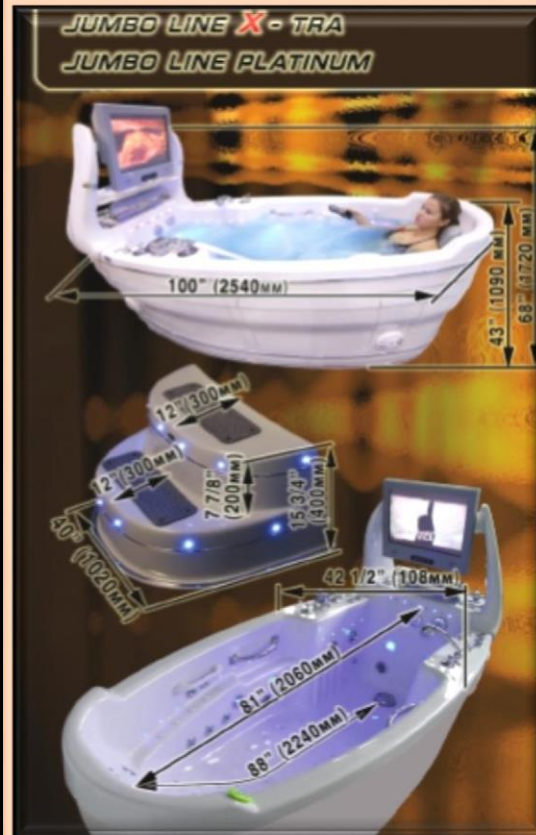

CHAPTER 6.



EXAMPLES OF JUMBO LINE PLATINUM SERIES.

SHIPPING DIMENSIONS AND WEIGHTS.

NOTE 1: FREIGHT COMPANIES CALCULATE AIR FREIGHT CHARGE FOR THE CRATED TUBS BASED ON DIMENSIONAL WEIGHT.

NOTE 2: FOR FULL CONTAINER SHIPMENTS FREIGHT CHARGE IS CALCULATED BASED ON THE ACTUAL ORDER. AVERAGE 40 FOOT HC CONTAINER WILL COST YOU ABOUT \$4,000.00. PRICE MAY VARY SLIGHTLY DEPENDING ON THE" PORT OF ENTRY". PORT WHERE CARGO IS UNLOADED AND ENTERS A COUNTRY.

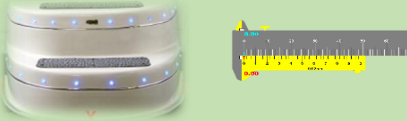
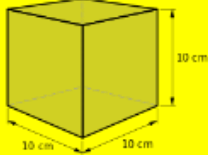
NOTE 3: LESS THAN CONTAINER LOAD WILL BE CALCULATED BASED ON THE WEIGHT AND DIMS OF THE SHIPMENT.

#	 TUB MODEL	TUB DIMENSIONS		 SAFETY STEP DIMENSIONS, WEIGHT. NOTE: DIMS OF THE SAFETY STEP ARE THE SAME FOR ALL "JUMBO LINE PLATINUM" TUBS	TUBS ACTUAL WEIGHT		CHARGEABLE WEIGHT VOLUME M ³ 
		CRATED	INSTALLED ON-SITE		GROSS W-T APP. CRATED	NET WEIGHT APP.	
1	C-280 T-REM MA-08 <i>BLUE WAVE INTELLI-TUB®</i>	106 (L) X 49 (W) X 55 ½ (H) 270CM (L) X 124CM (W) X 141CM (H)	100 (L) X 42 ½ (W) X 43 (H) 254CM (L) X 108CM (W) X 109CM (H)	BOXED FOR SHIPPING: "42" (W) x 29" (D) x 26" (H) 107cm (L) x 74cm(W) x 65cm (H) SHIPPING WEIGHT: 44lbs/20 kgs. NET WEIGHT: 26lbs./15kgs	968 lbs/440 kgs	748lbs/340kgs	4.68m3
2	C-280 T-REM MA-08 <i>BLUE WAVE LIMITED EDITION</i> <i>ESC-6Z 50/60HZ INTELLI-TUB®</i>						
3	C-280 T-REM MA-08 <i>BLUE WAVE LIMITED EDITION</i> <i>ESC-3Z 50/60HZ INTELLI-TUB®</i>						
4	C-280T-REM MB-08" <i>SUPER E-LUX® INTELLI-TUB®</i>						
5	C-280T-REM MC-08" <i>AZURE JET®</i>						
							

CHAPTER 7.

EXAMPLE OF TUB UNCRATING AND HANDLING ON-SITE.

STEP 1 REMOVE WOODEN SCREWS FROM TOP PLYWOOD LID. YOU WILL NEED 2 PEOPLE TO REMOVE LID FROM THE CRATE AND PUT IT ASIDE THEN.



STEP 2 REMOVE WOODEN SCREWS FROM LONG SIDE PANELS. YOU WILL NEED 2 PEOPLE TO REMOVE LONG SIDE PANELS FROM THE CRATE AND PUT THEM ASIDE THEN.



STEP 3 REMOVE WOODEN SCREWS FROM FRONT AND BACK CAP SIDE PANELS. YOU WILL NEED 2 PEOPLE TO REMOVE FRONT AND BACK CAP SIDE PANELS FROM THE CRATE AND PUT THEM ASIDE THEN.

STEP 4

AFTER ALL SIDE PANELS HAVE BEEN REMOVED YOU WILL NEED 2 PEOPLE TO LIFT AND CAREFULLY MOVE AWAY TWO SEGMENTS OF FAIRING /LOWER SKIRT THAT ARE PACKED INSIDE THE CRATE AROUND THE BASE OF THE TUB BOTH SEGMENTS ARE WRAPPED IN BUBBLE WRAP TO AVOID SCRATCHING. **FOR MODELS EQUIPPED WITH FAIRING.** SPECIAL SKIRT DESIGN FEATURES NEW ELEGANT FAIRING WITH CHROME MOLDING. FAIRING IS WRAPPING AROUND THE TUB TO COVER (FILL) THE CLEARANCE BETWEEN THE BOTTOM OF THE TUB AND FLOOR TO HIDE PLUMBING, ETC.
NOTE 1: PHOTOS SHOW THE DIFFERENCE BETWEEN MODELS EQUIPPED WITH FAIRING AND MODELS WITHOUT FAIRING.



STEP 5

REMOVE WOODEN SCREWS FROM SPECIAL WOODEN STOPPERS THAT PREVENT TUBS' FEET FROM MOVING ON THE CRATE BASE. PUT STOPPERS ASIDE.

